

Nobody Wants to Live in a Care Home

Towards an Egocentric design approach for life with Alzheimers disease



The Easterbrook Family

‘People with a today and a tomorrow, not
just a yesterday’

Young - Onset Alzheimer’s Disease

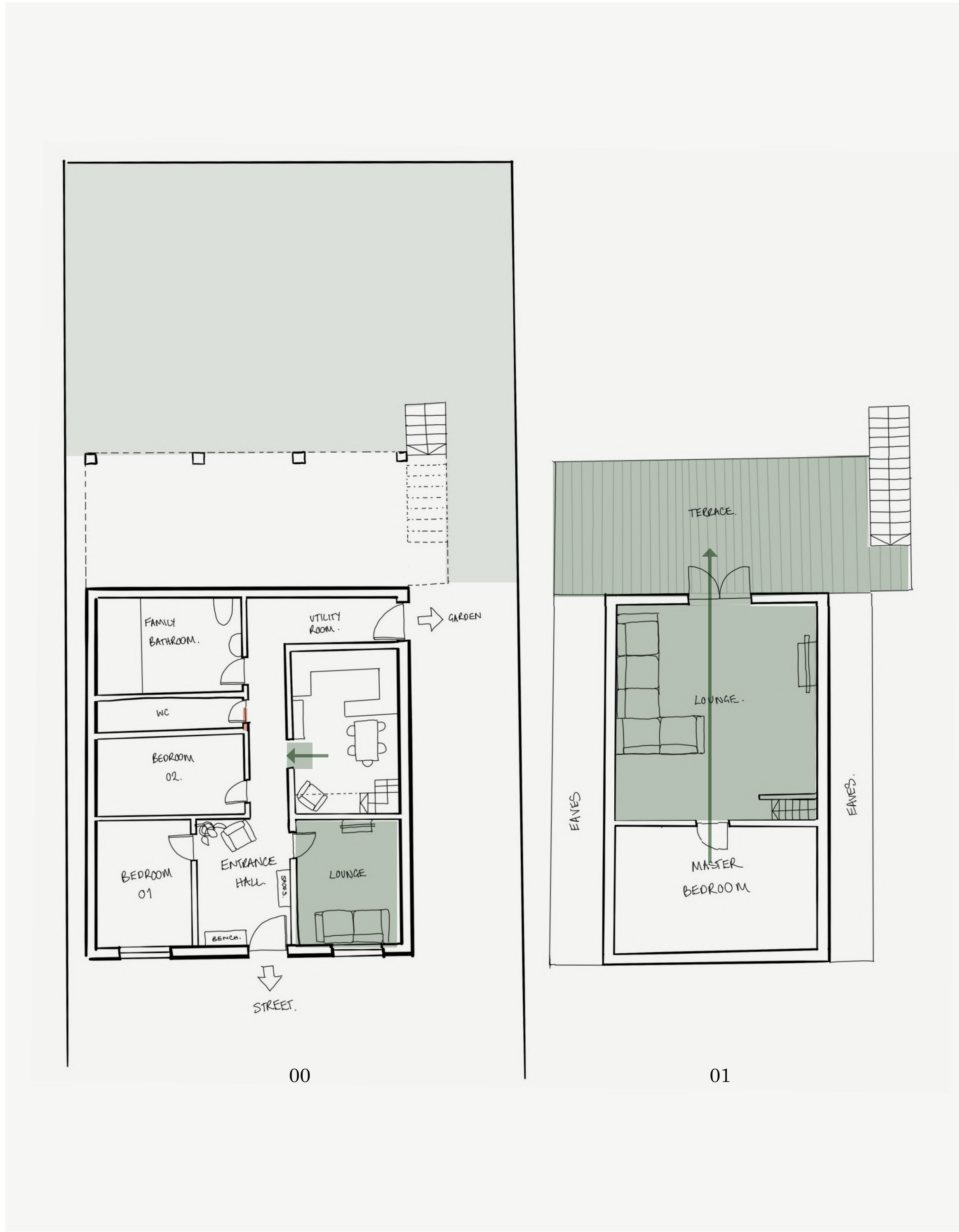

The Easterbrook Family Home



Which Housing Options Are Available?



The Easterbrook Family Home



Which Housing Options Are Available?

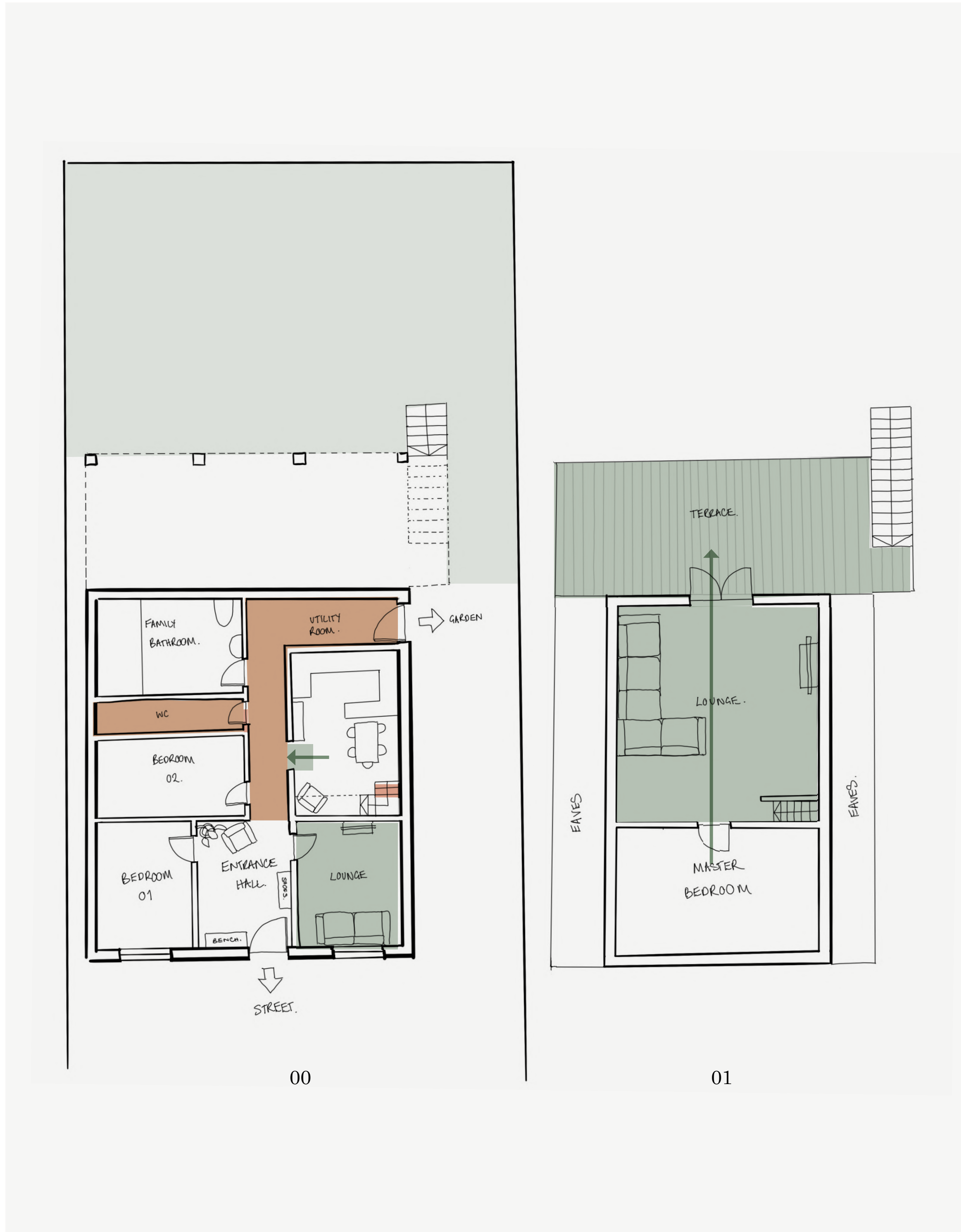

The Easterbrook Family Home

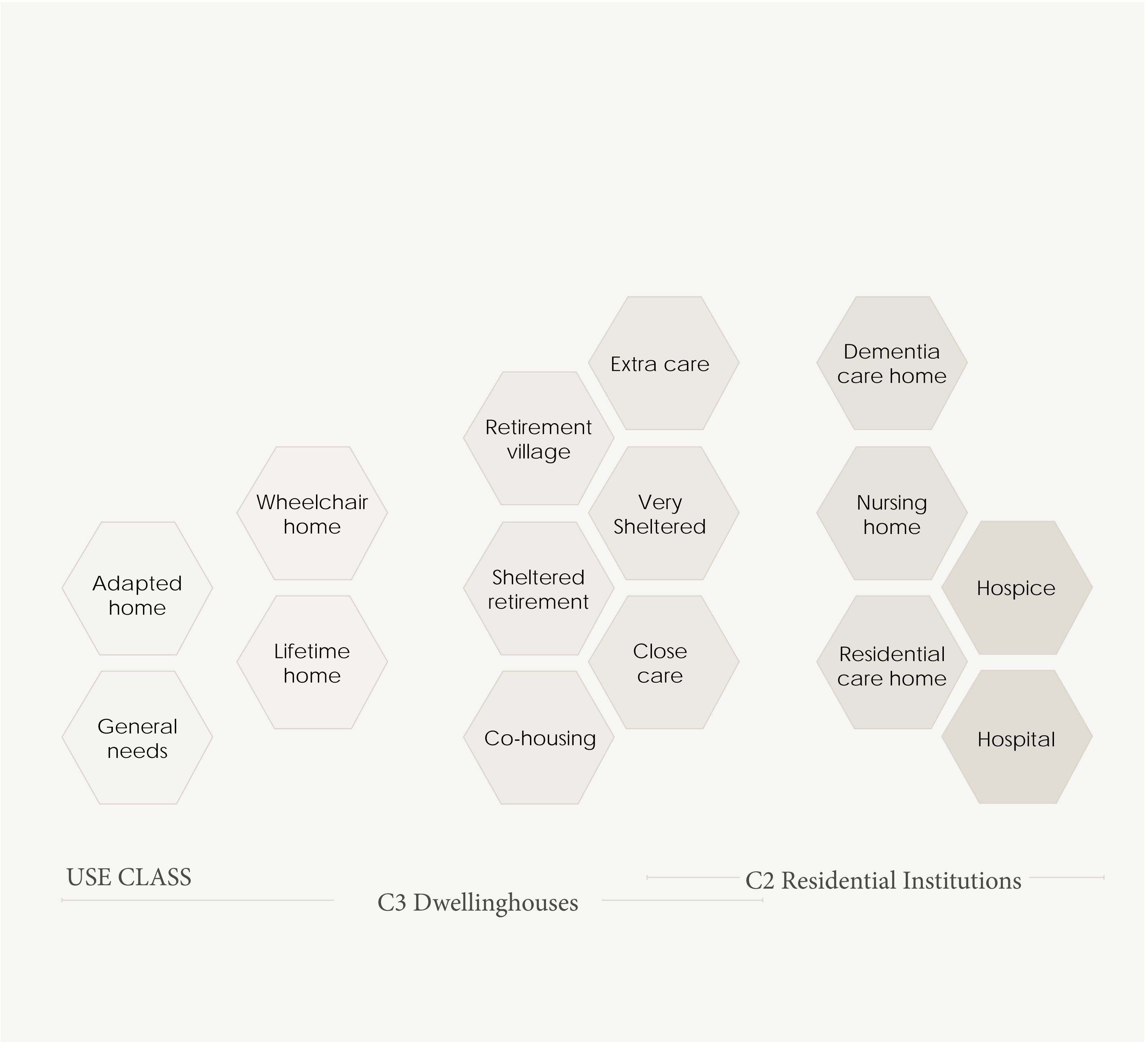

Specialised Housing & Institutions

Which Housing Options Are Available?



The Easterbrook Family Home

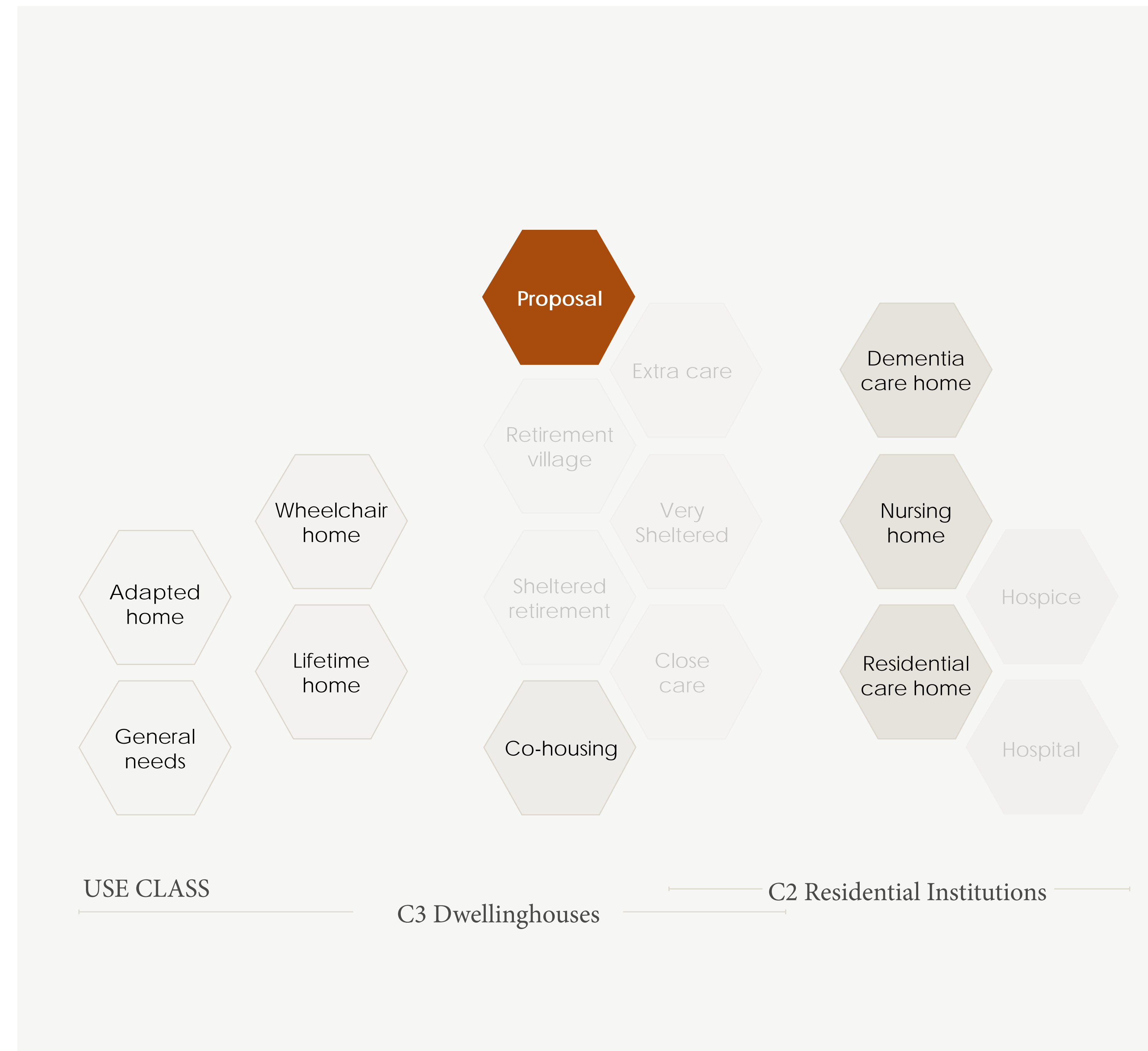

Specialised Housing & Institutions

Which Housing Options Are Available?



‘The world is failing people with dementia, and that hurts all of us’



Medicalised Care Homes Prioritise Staff Efficiency



Conversation Pieces: Snow, William Utermohlen

‘Signs of the disease that is about to strike William are also apparent in the shifting perceptions of space, objects, and people. They are premonitions of a new world of silence and sensory deprivation about to close in on the artist.’

Exhibition William Utermohlen : A Persistence of Memory
curated by Chris Bolcos and Jennifer Norback

Changes In Spatial Perception

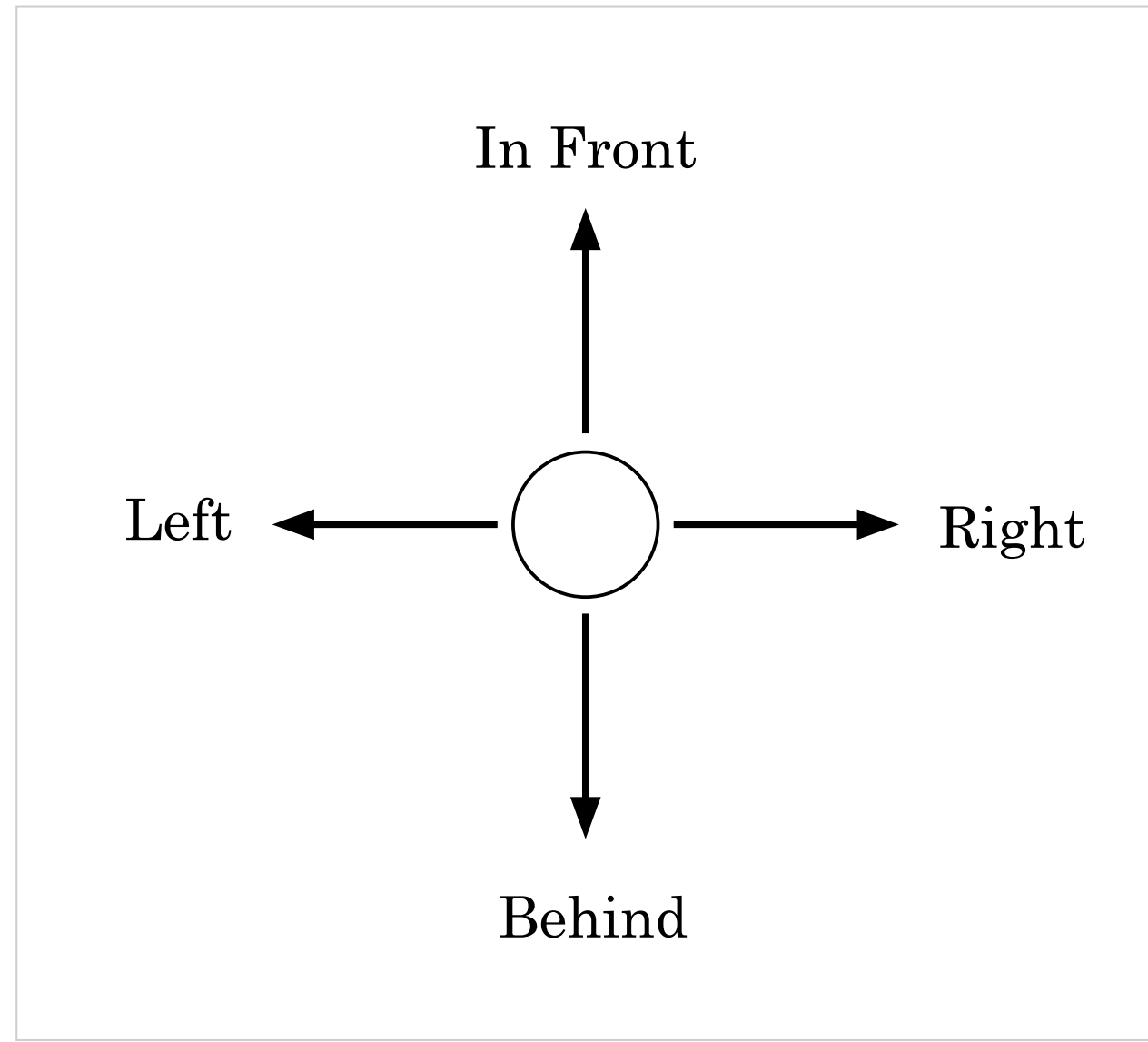
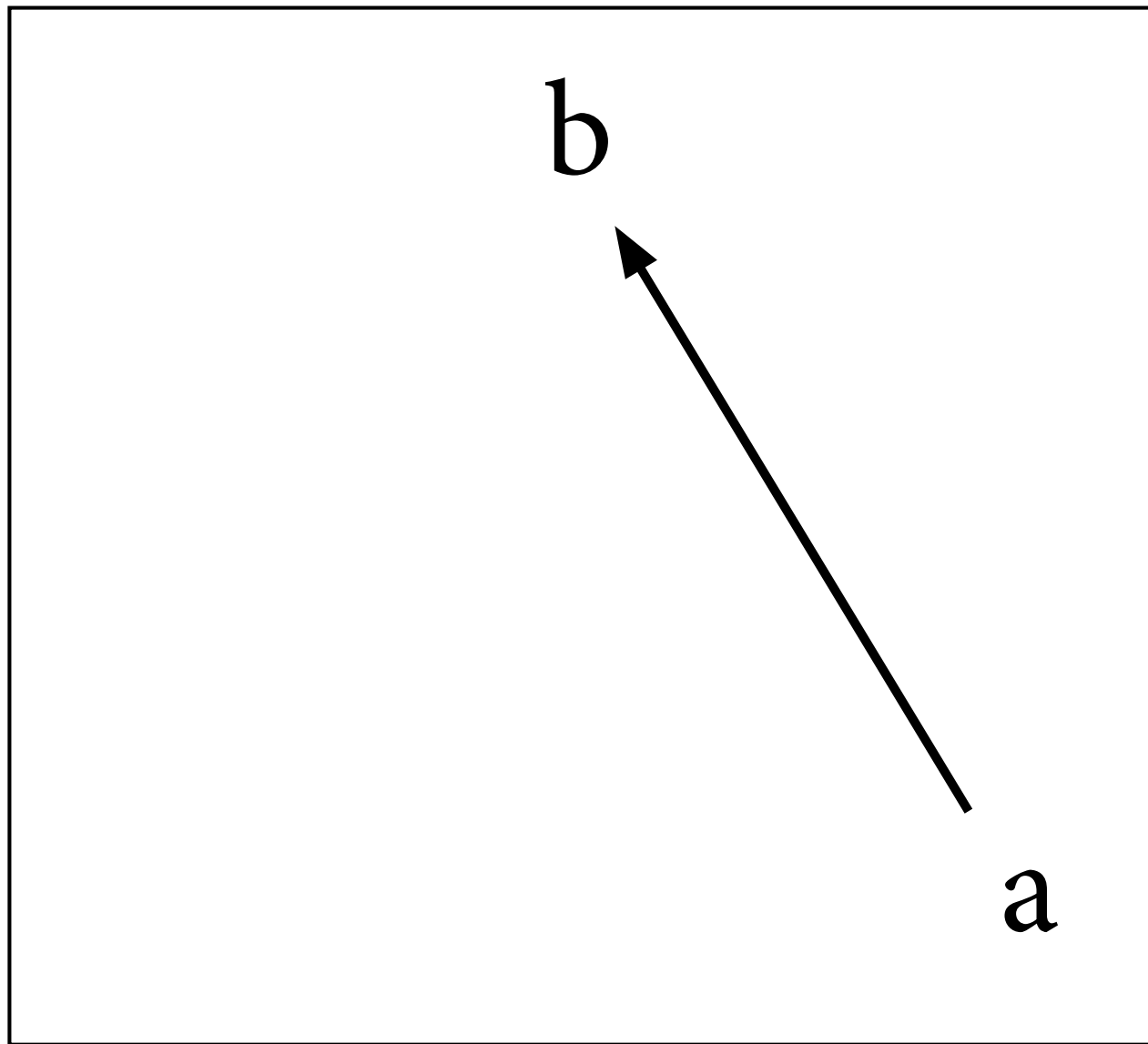

EGOCENTRIC - LIVE ROUTE

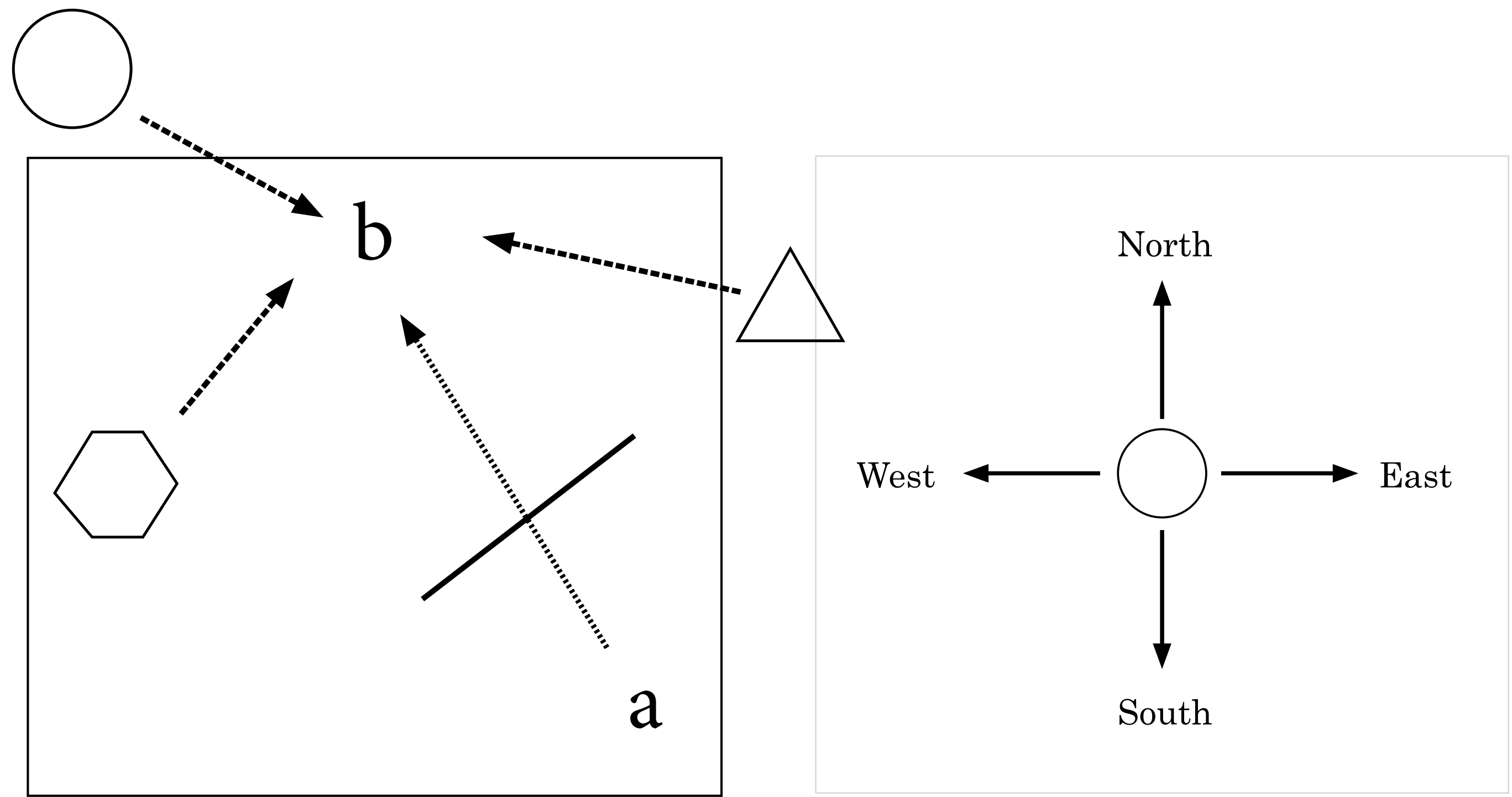

ALLOCENTRIC - STORED SURVEY

Decline in Allocentric Abilities

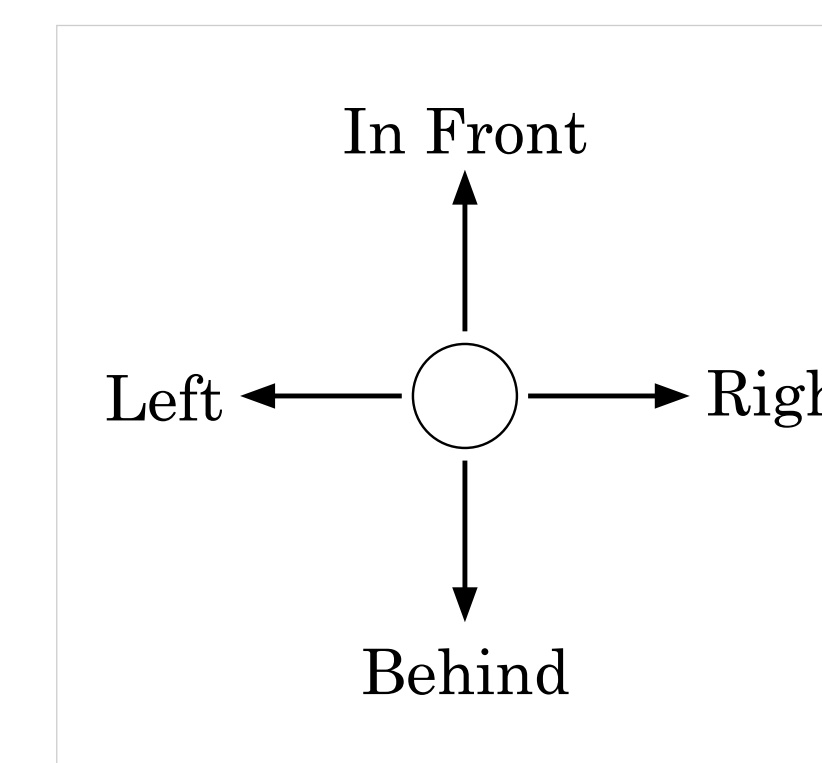
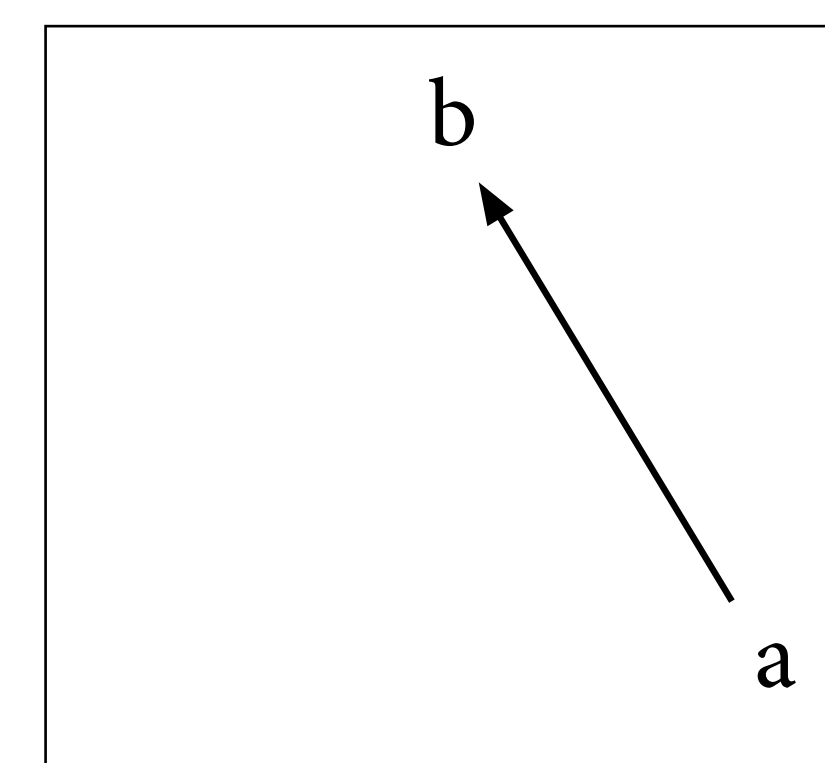
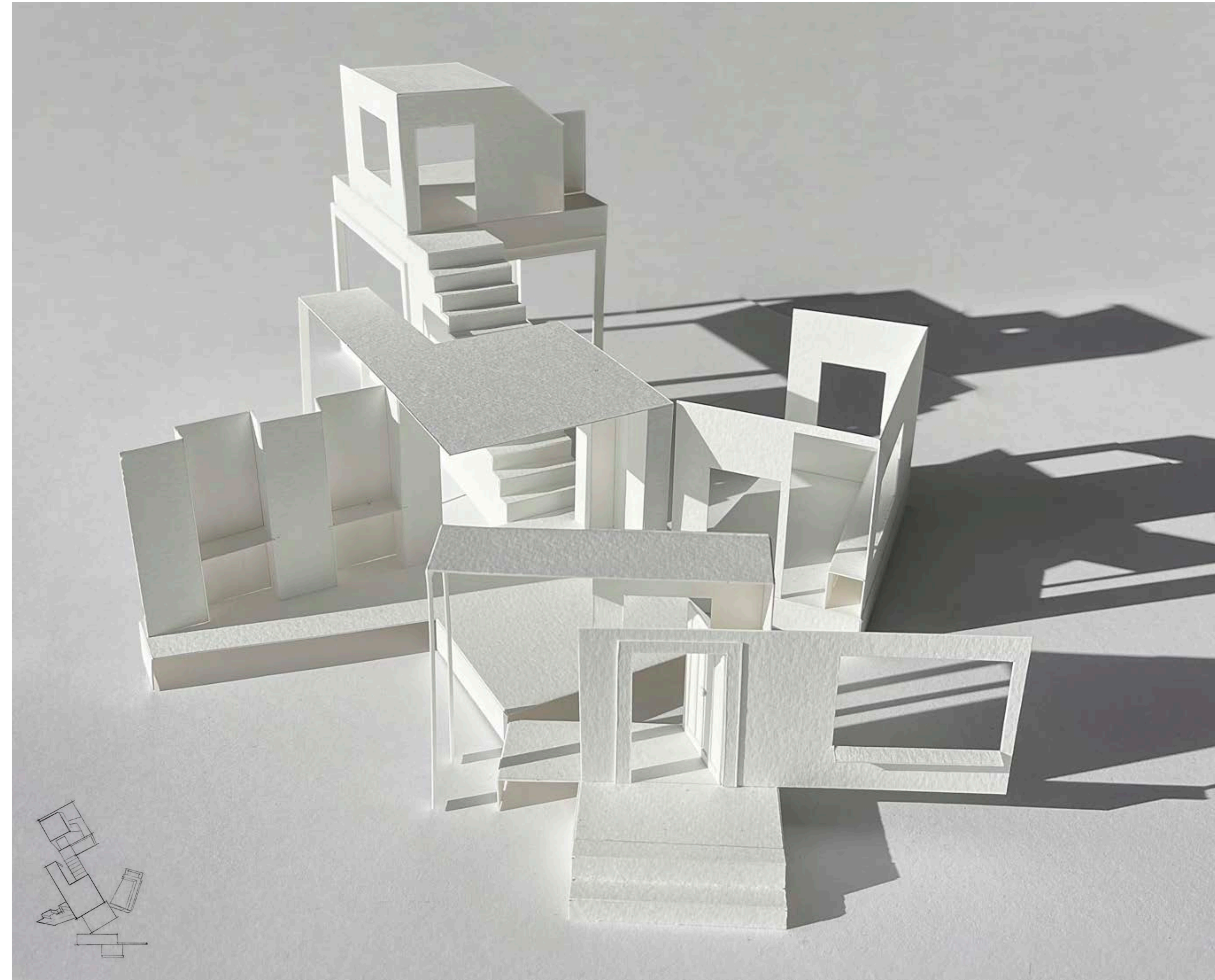

Egocentric Arrangement of Study House

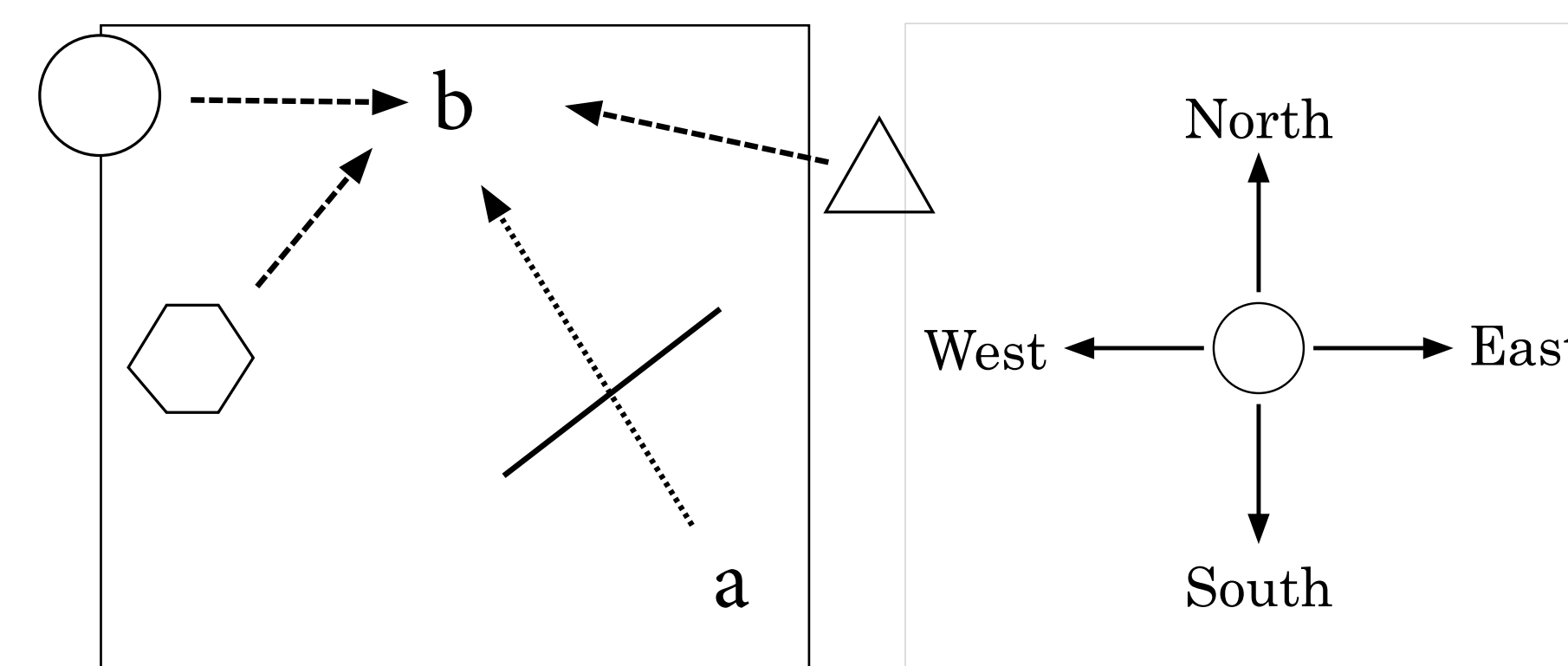
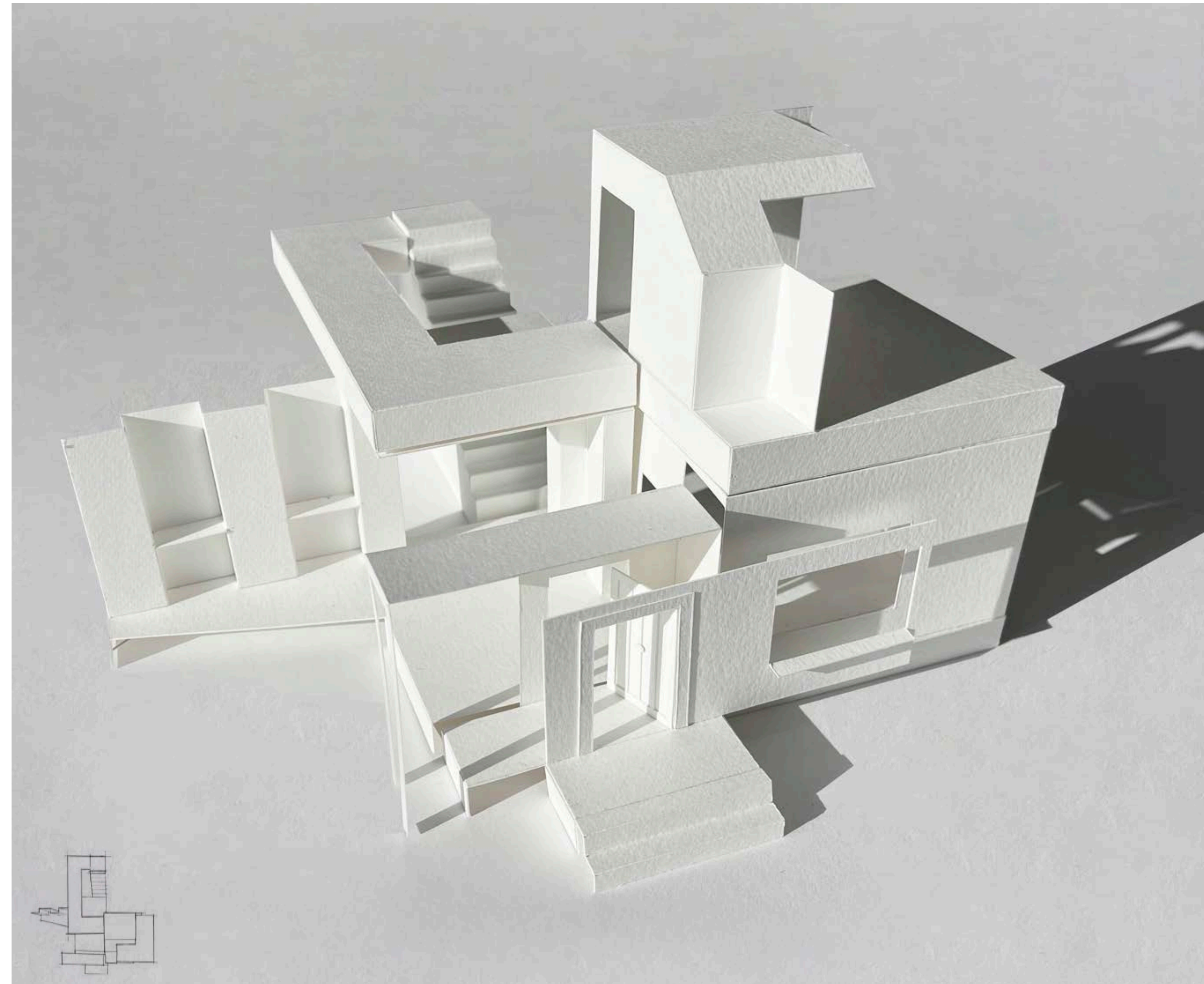

Allocentric Arrangement of Study House

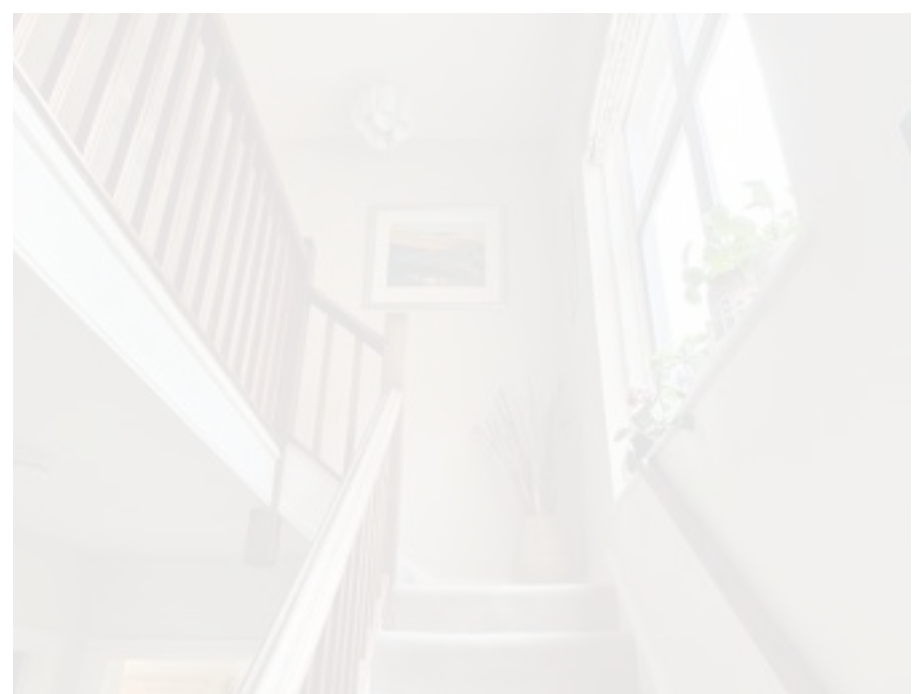
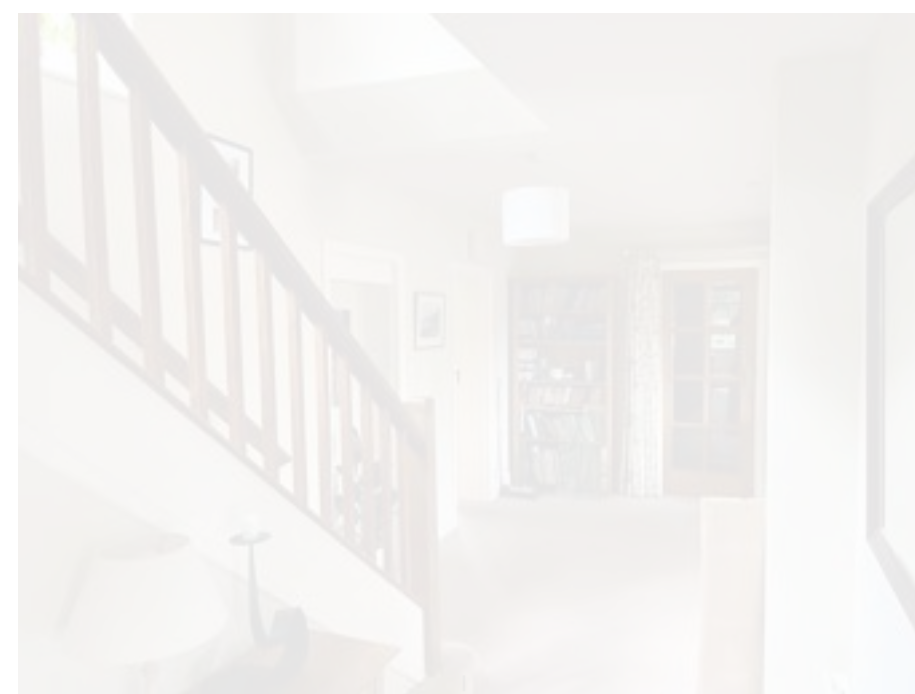
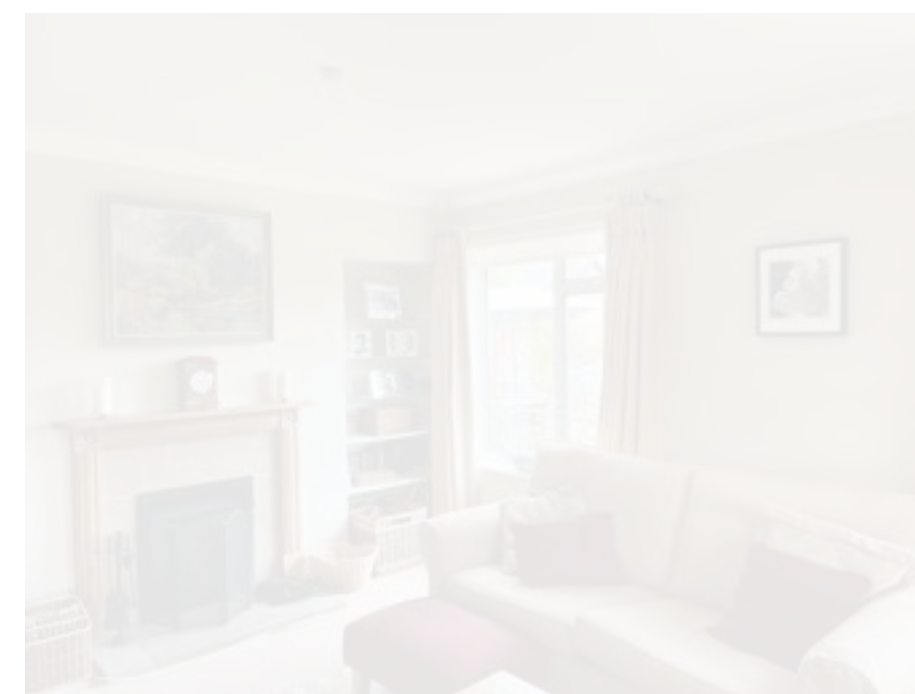
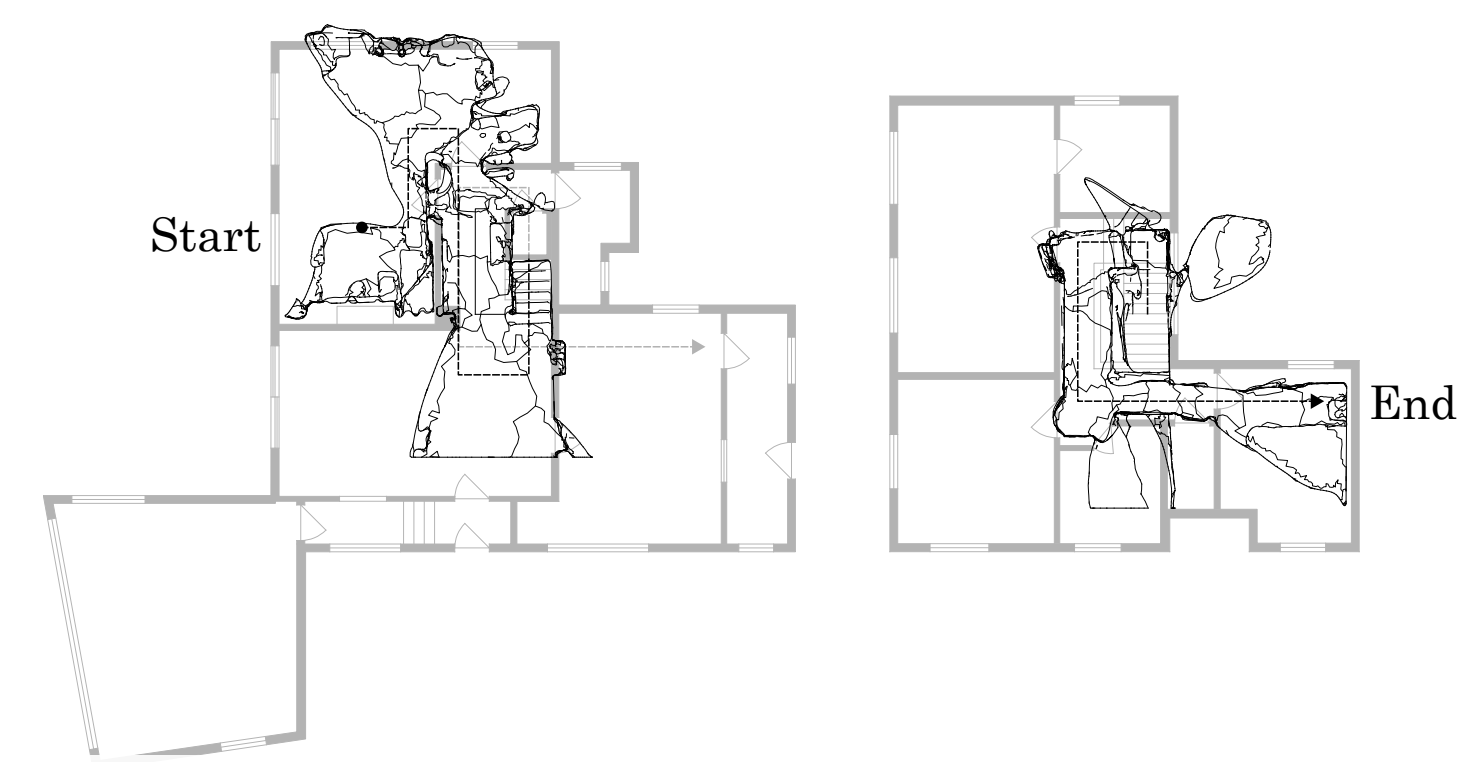

01 Route

02 Video Stills Input

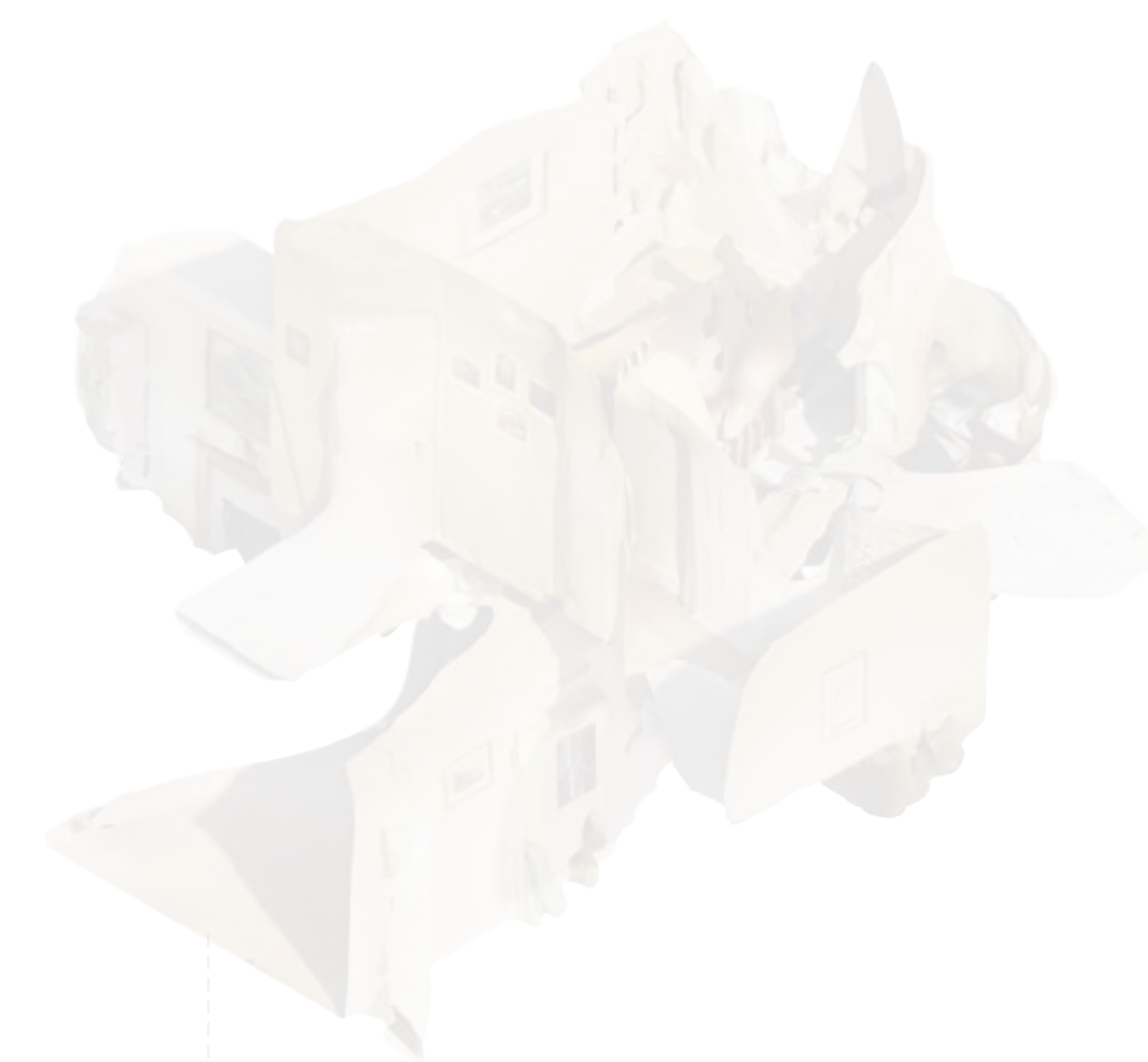
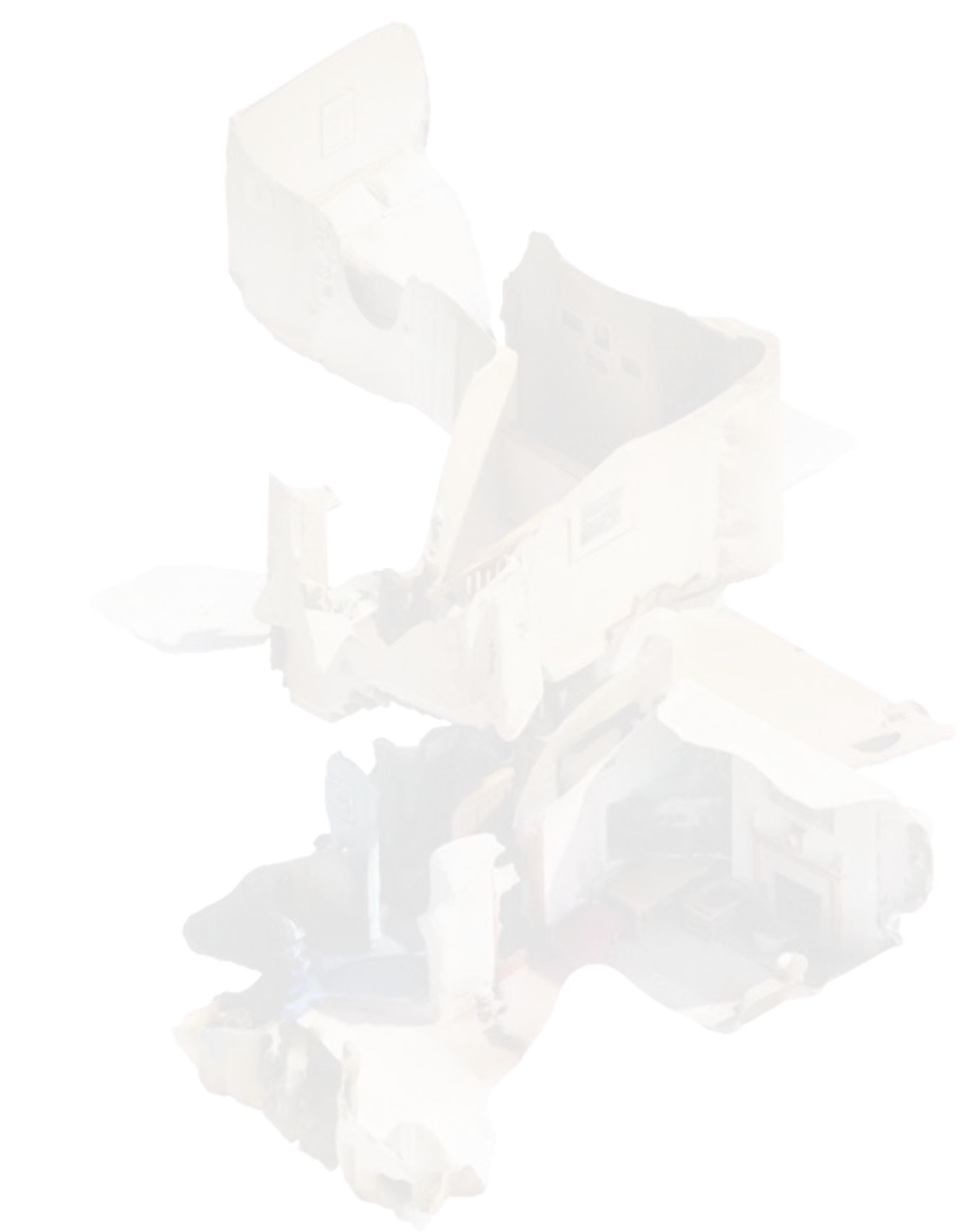

03 Mesh Recording



04 Point Cloud

Egocentric Point Cloud Mapping Methodology

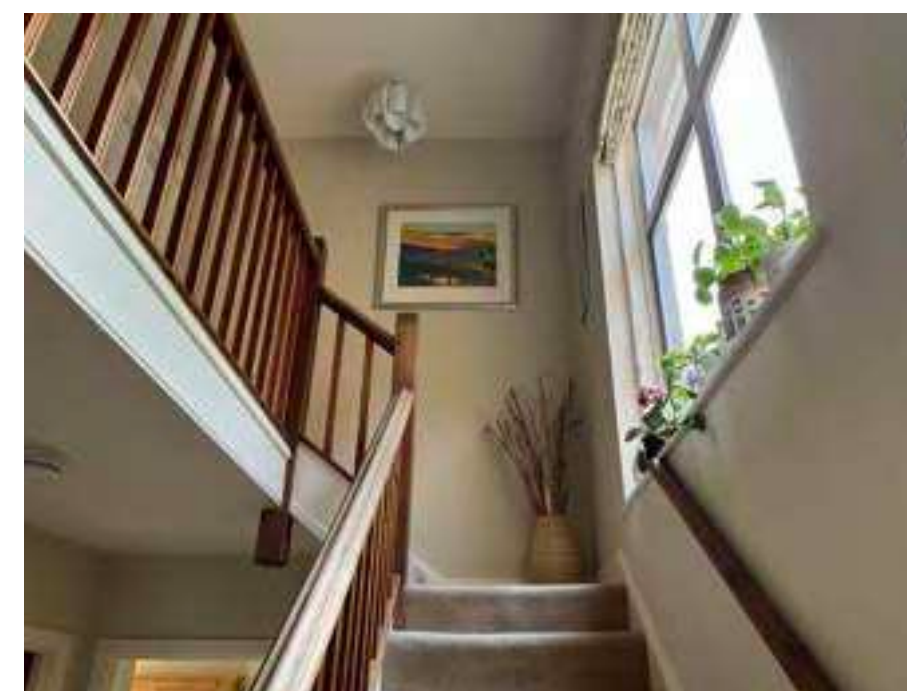
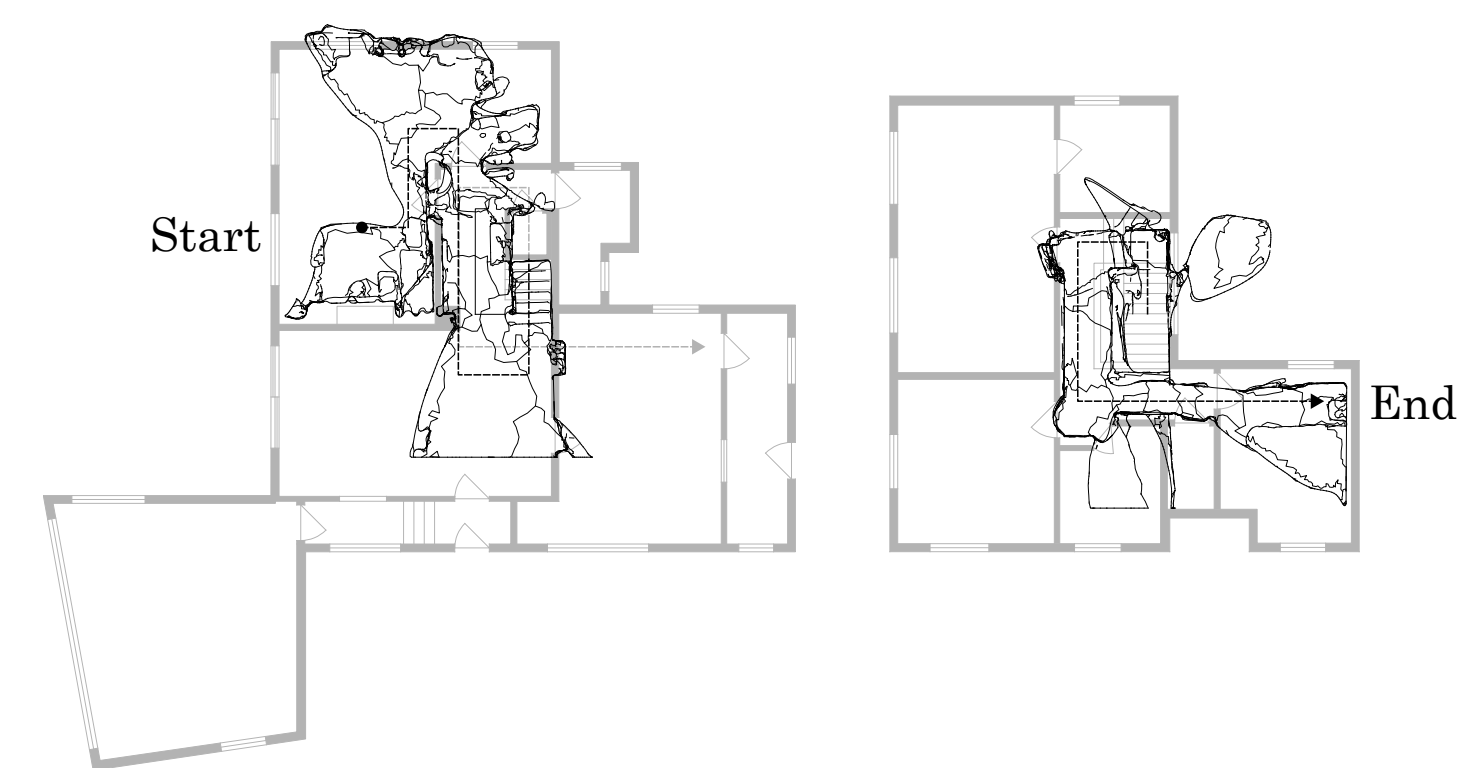

01 Route

02 Video Stills Input

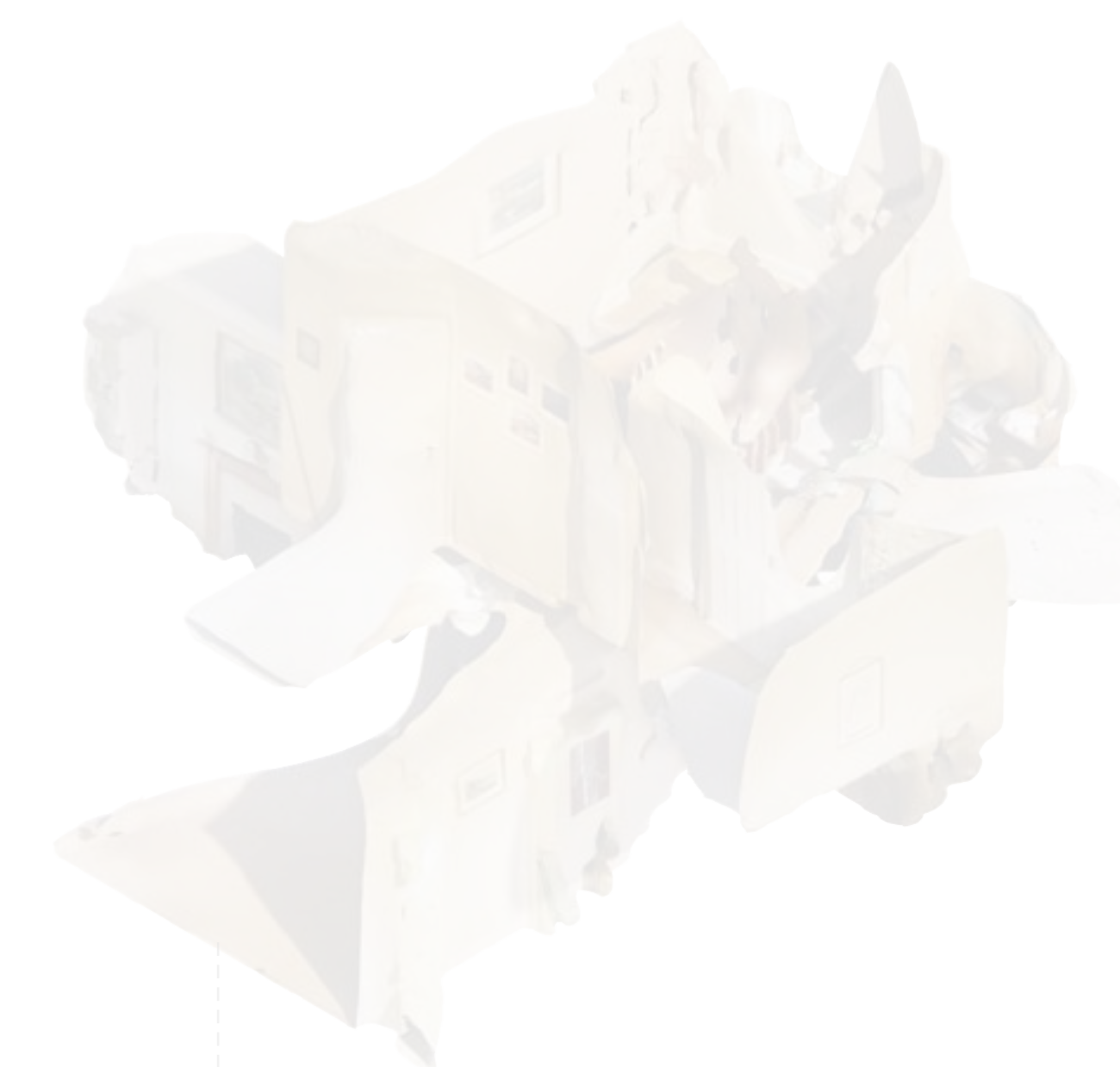

03 Mesh Recording



04 Point Cloud

Egocentric Point Cloud Mapping Methodology

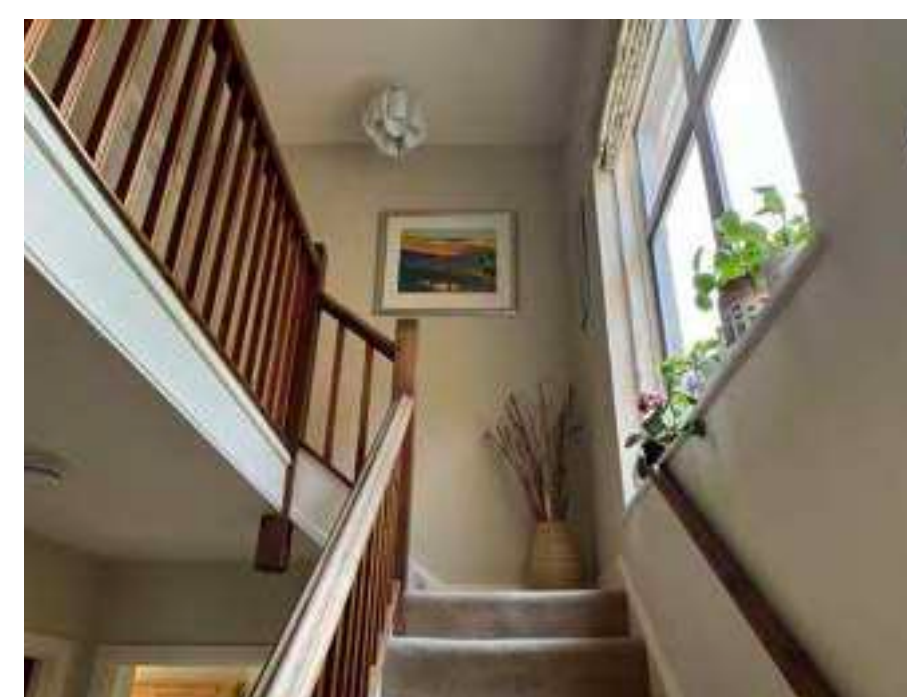
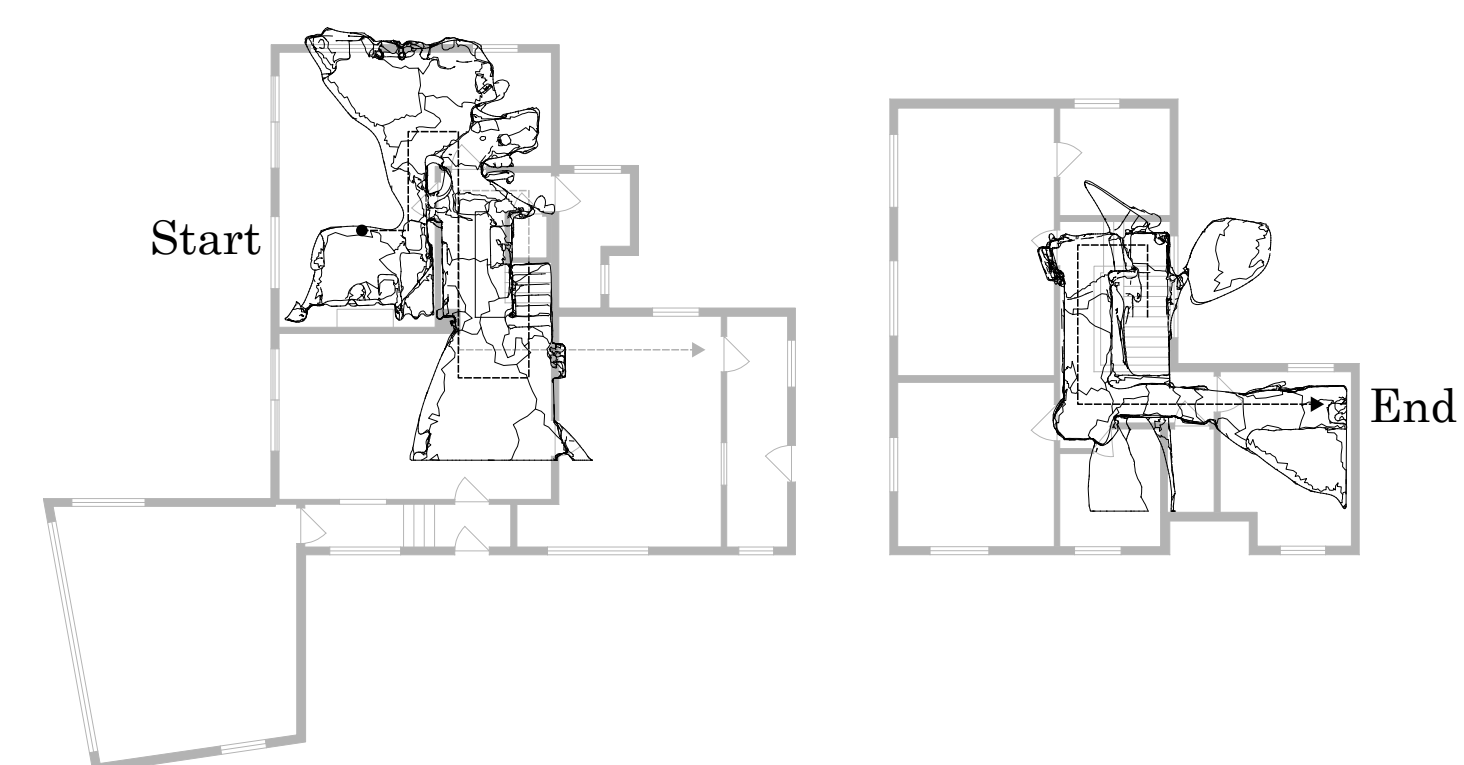

01 Route

02 Video Stills Input



03 Mesh Recording

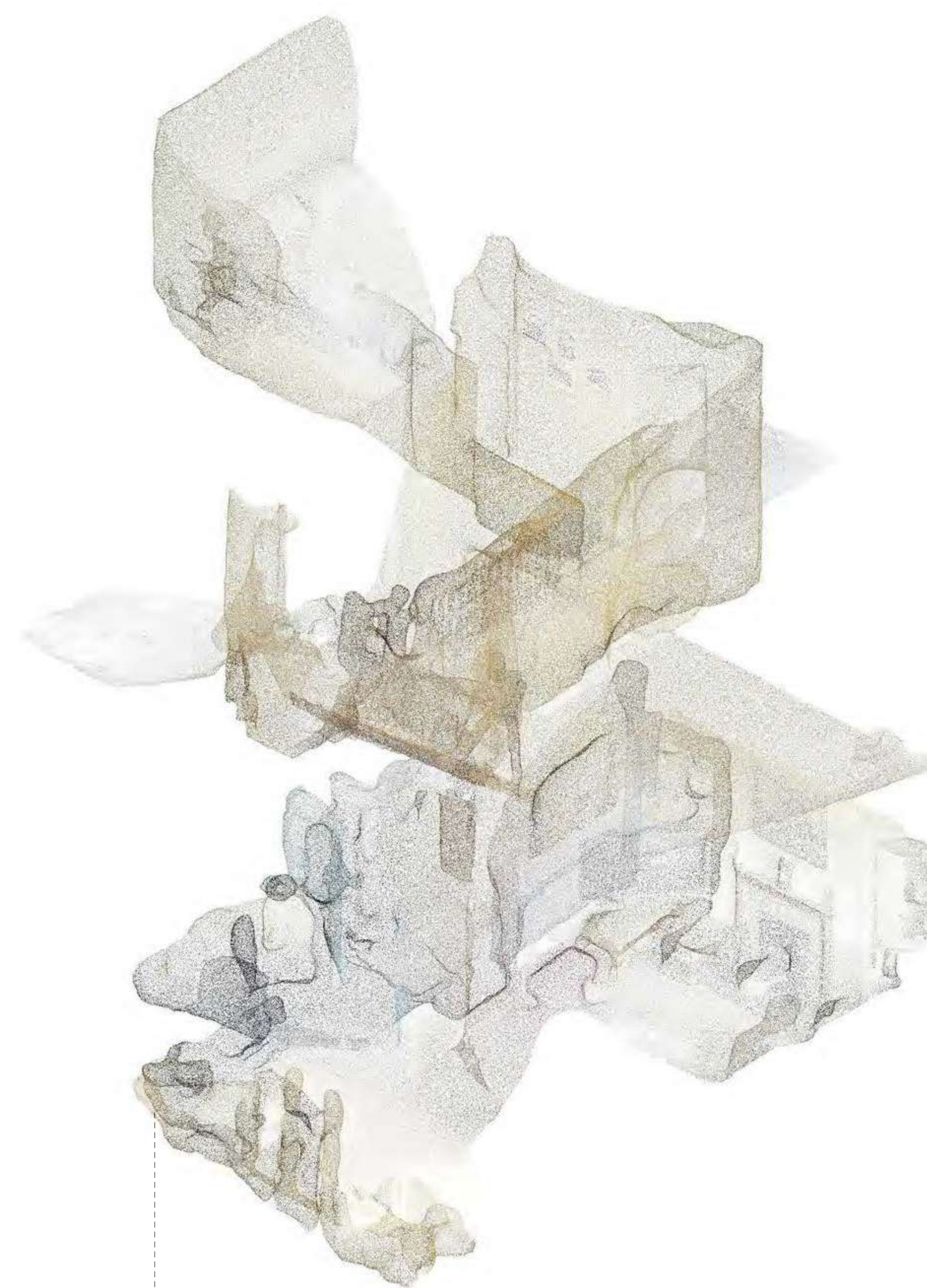

04 Point Cloud

Egocentric Point Cloud Mapping Methodology

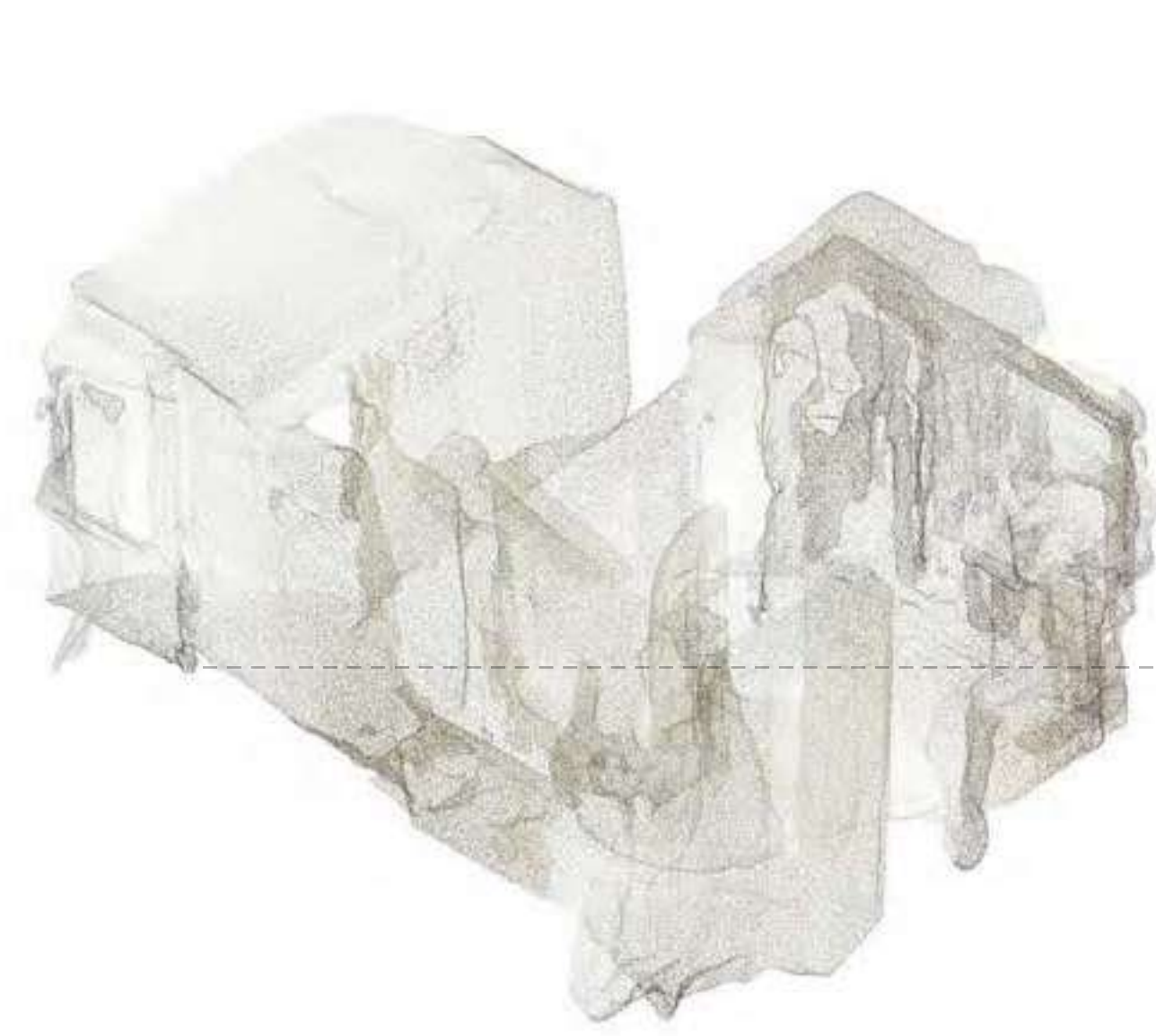

Bedroom to Bathroom

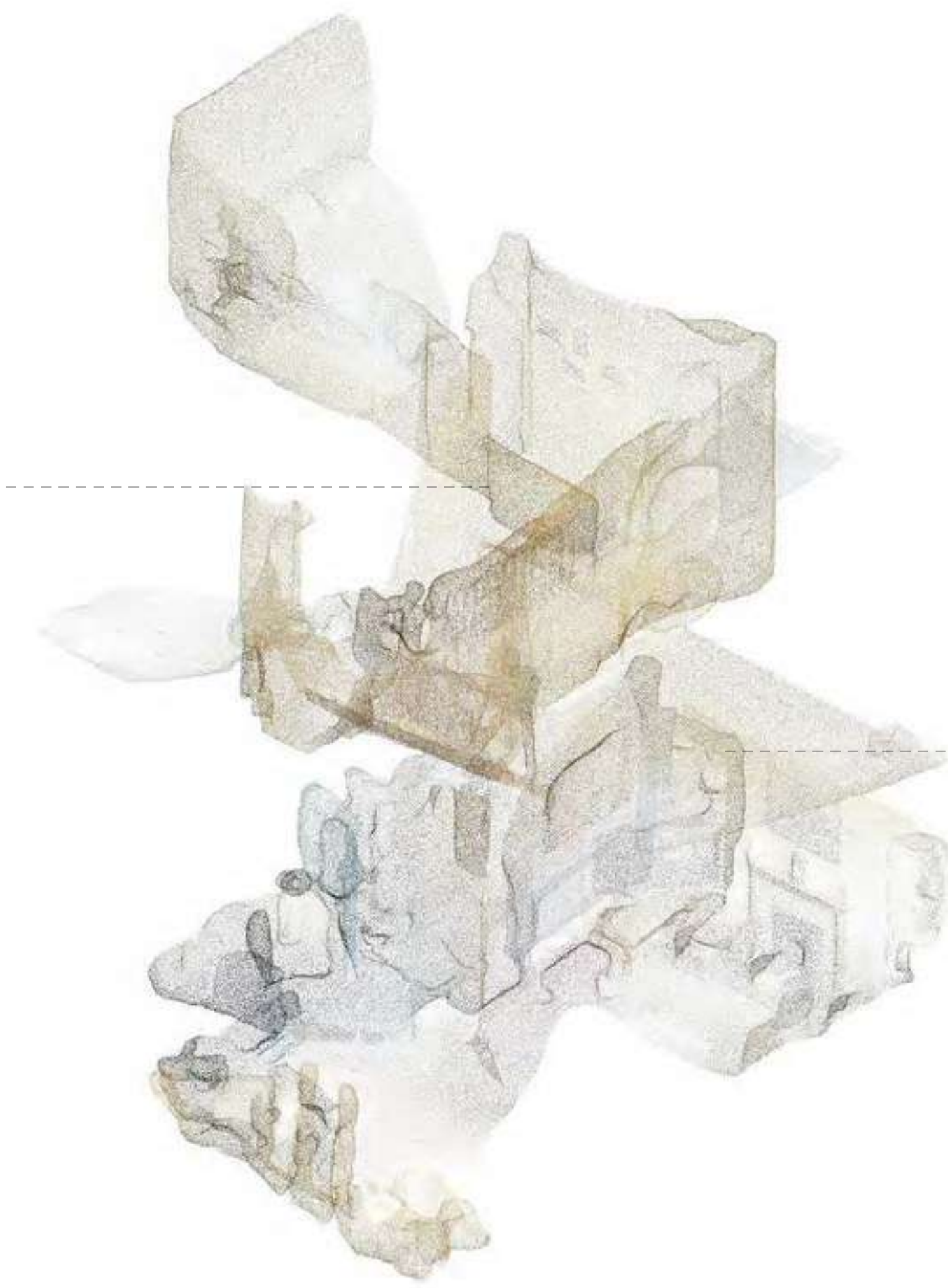

Lounge to Bedroom

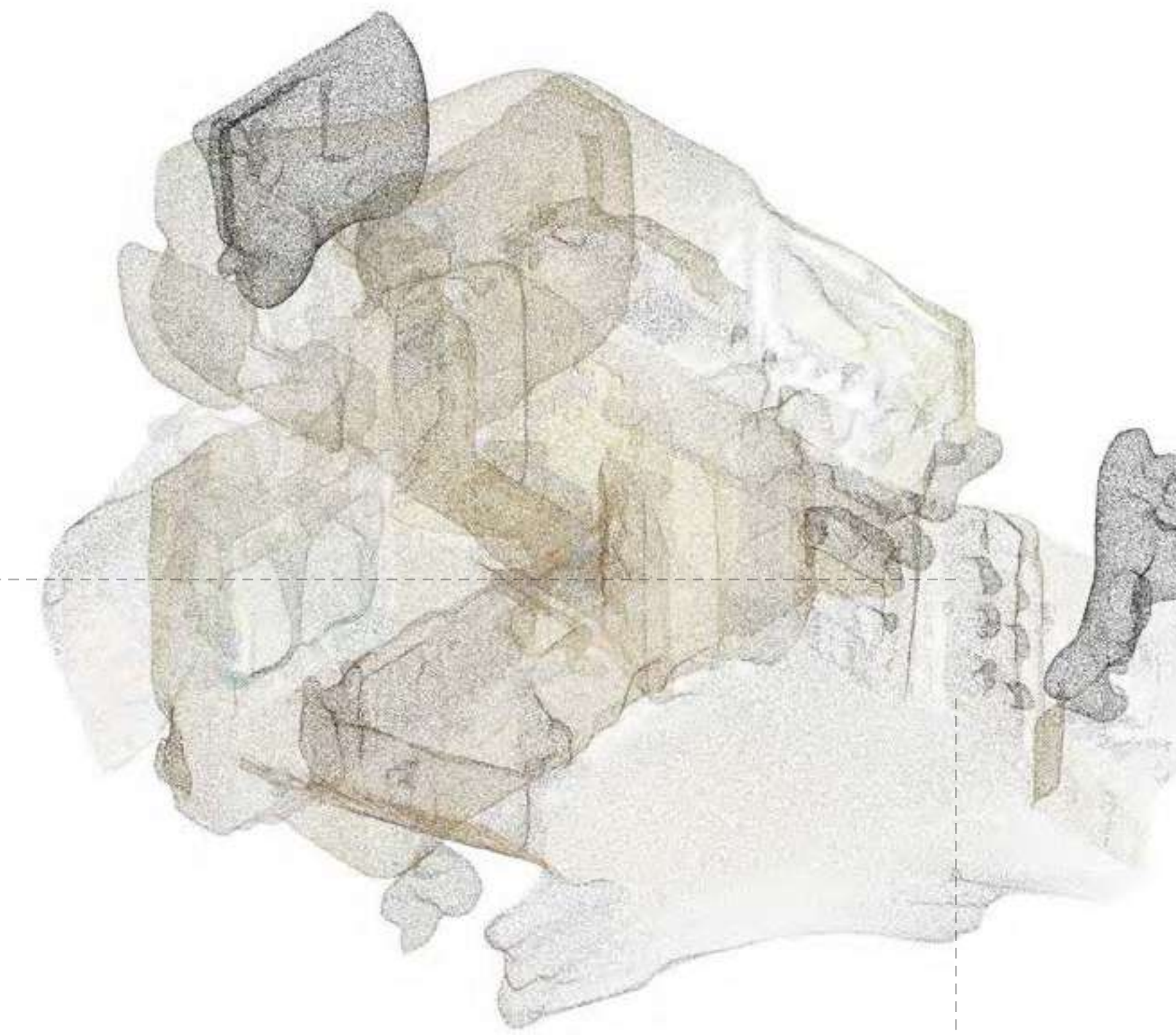

Bedroom to Kitchen

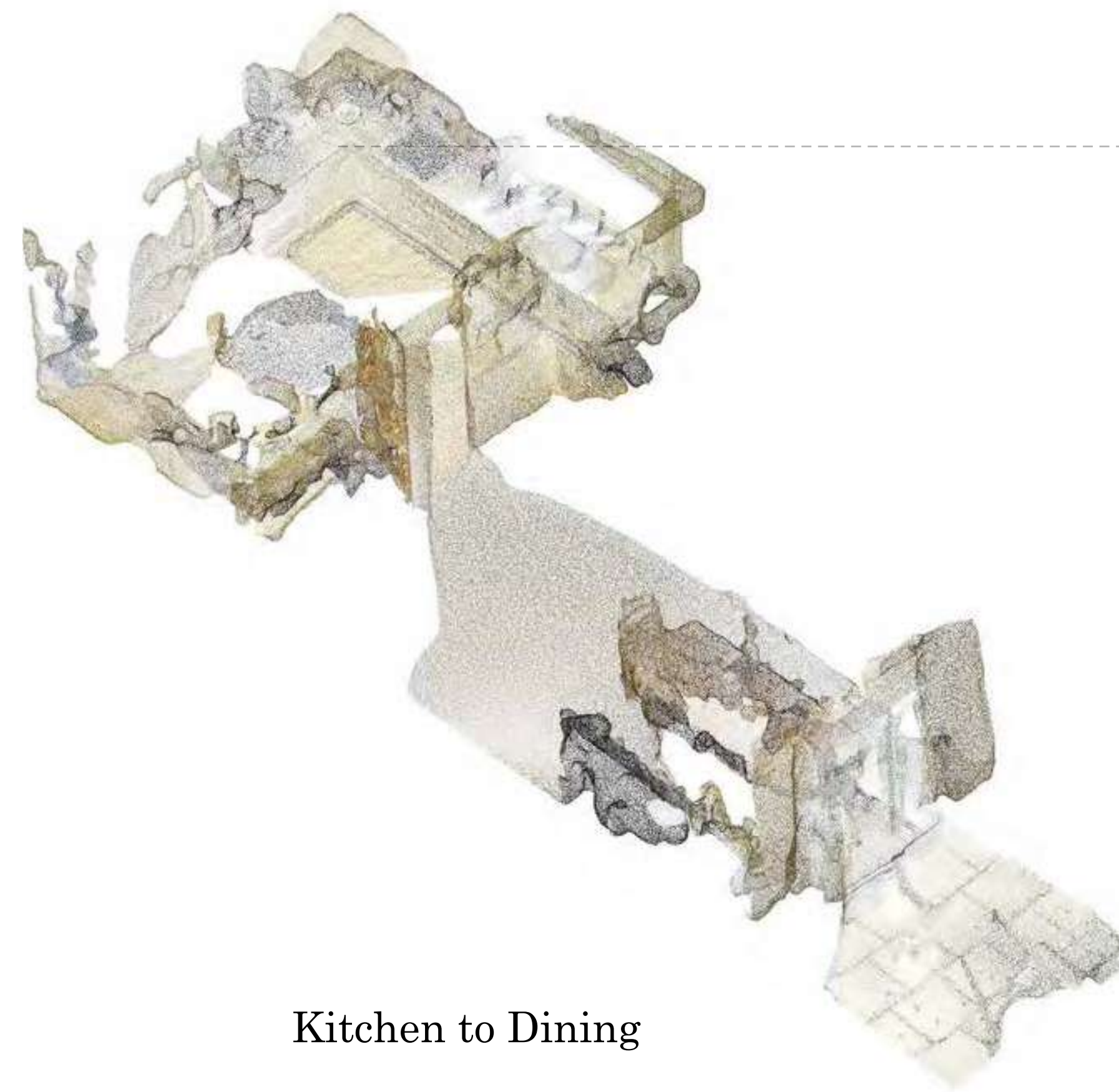

Kitchen to Dining

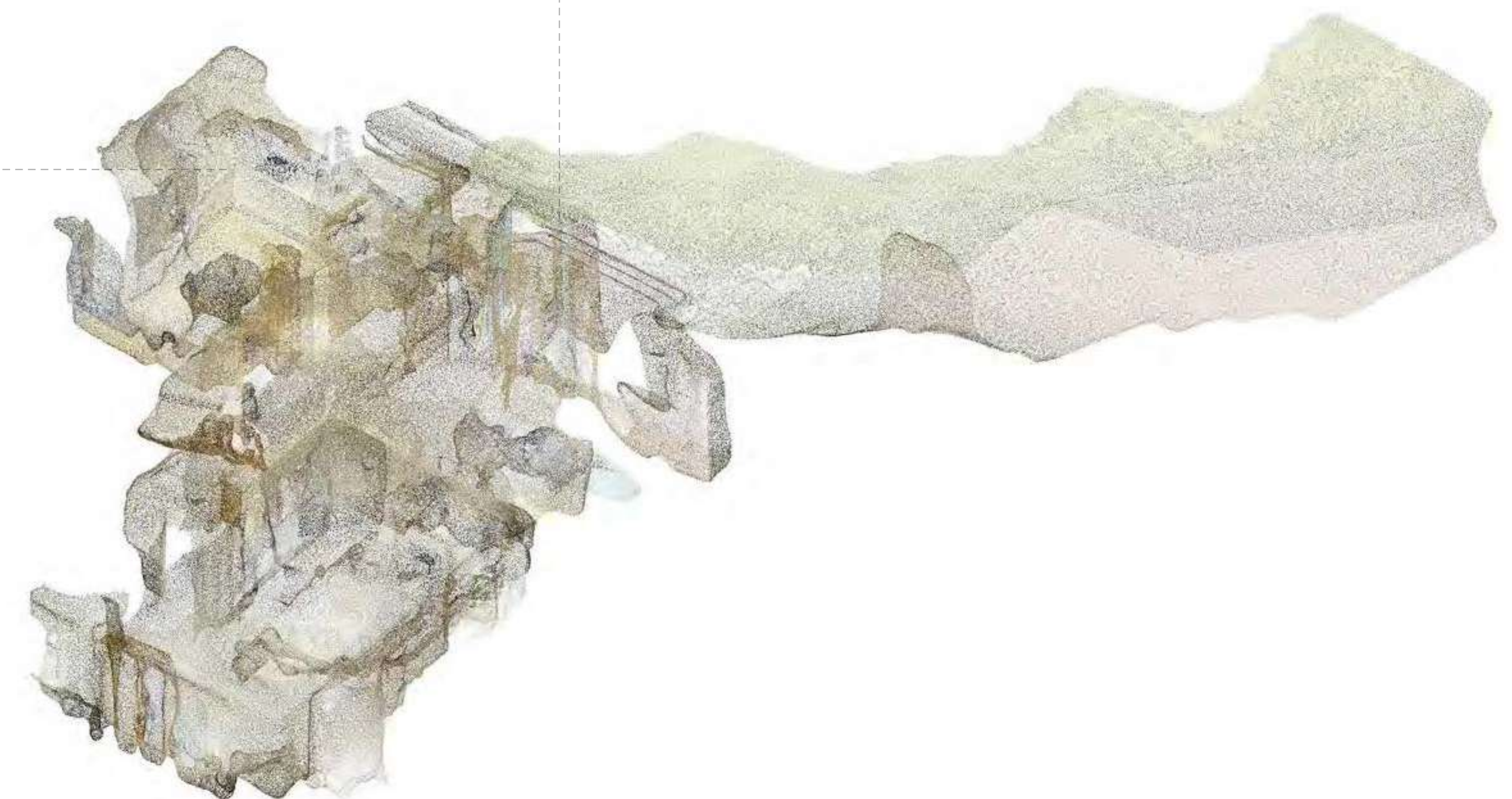

Coming Home

5 Different Routes = 5 Different Houses

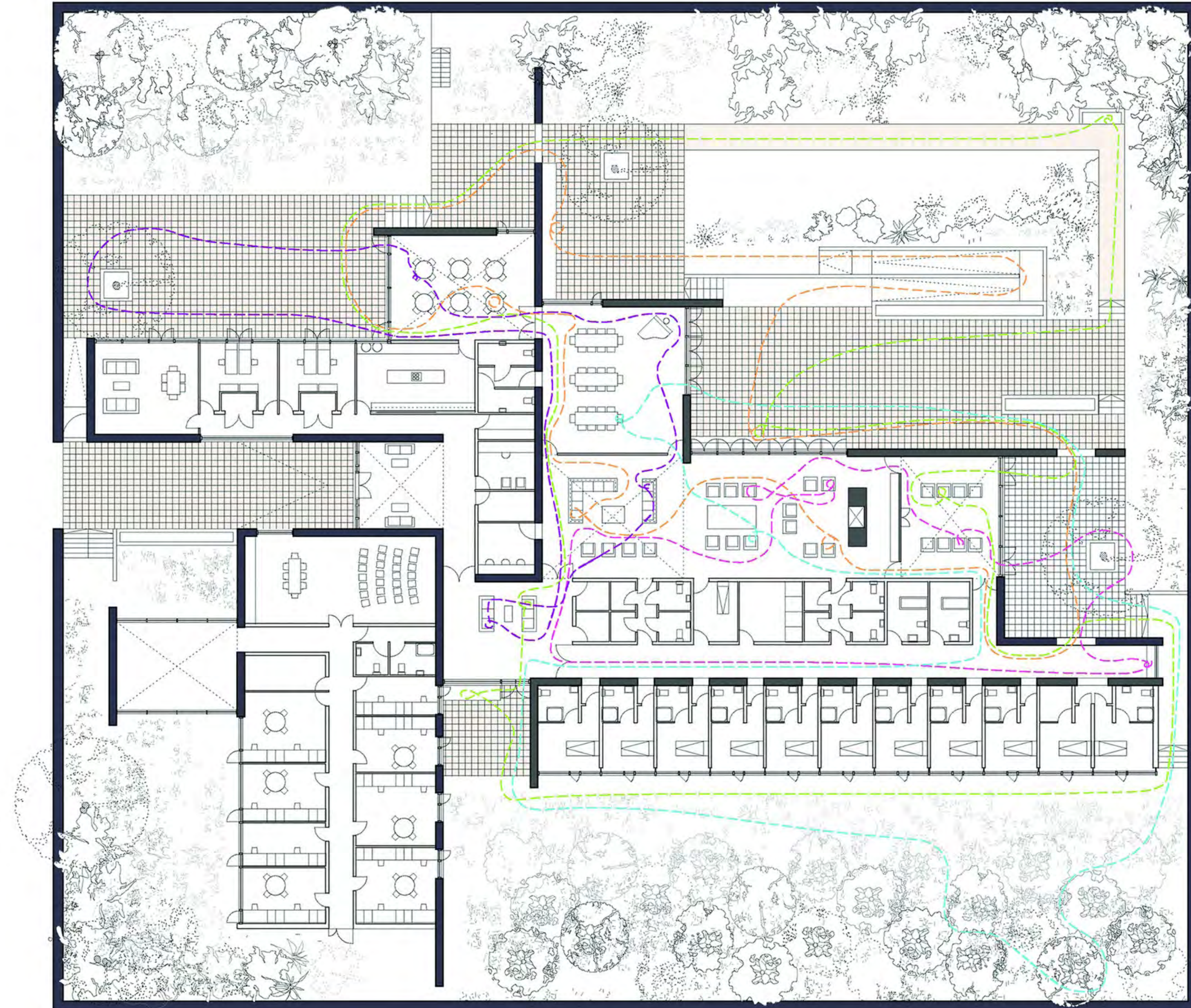

Alzheimers Respite Centre - Ground Floor Plan - Niall McLaughlin Architects

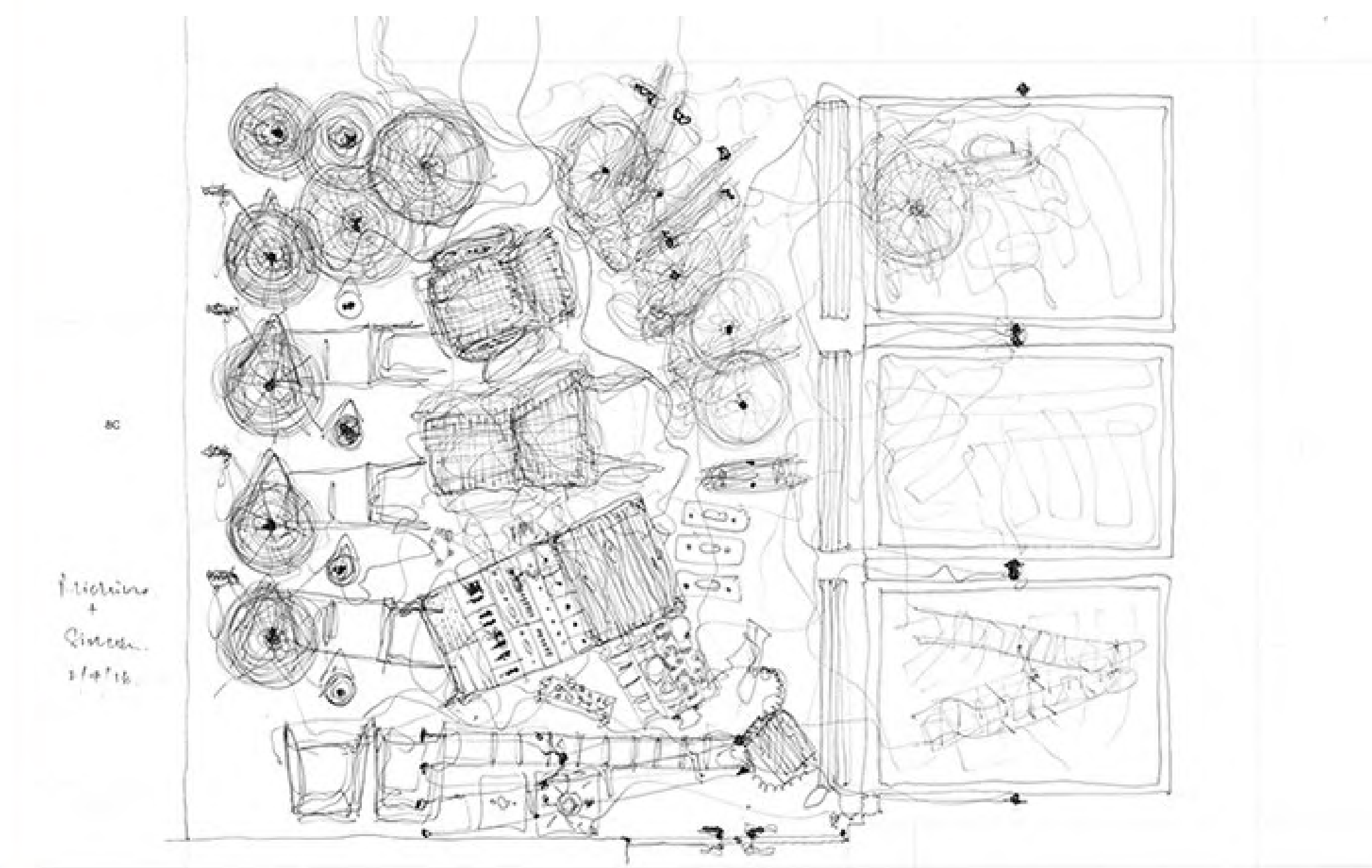
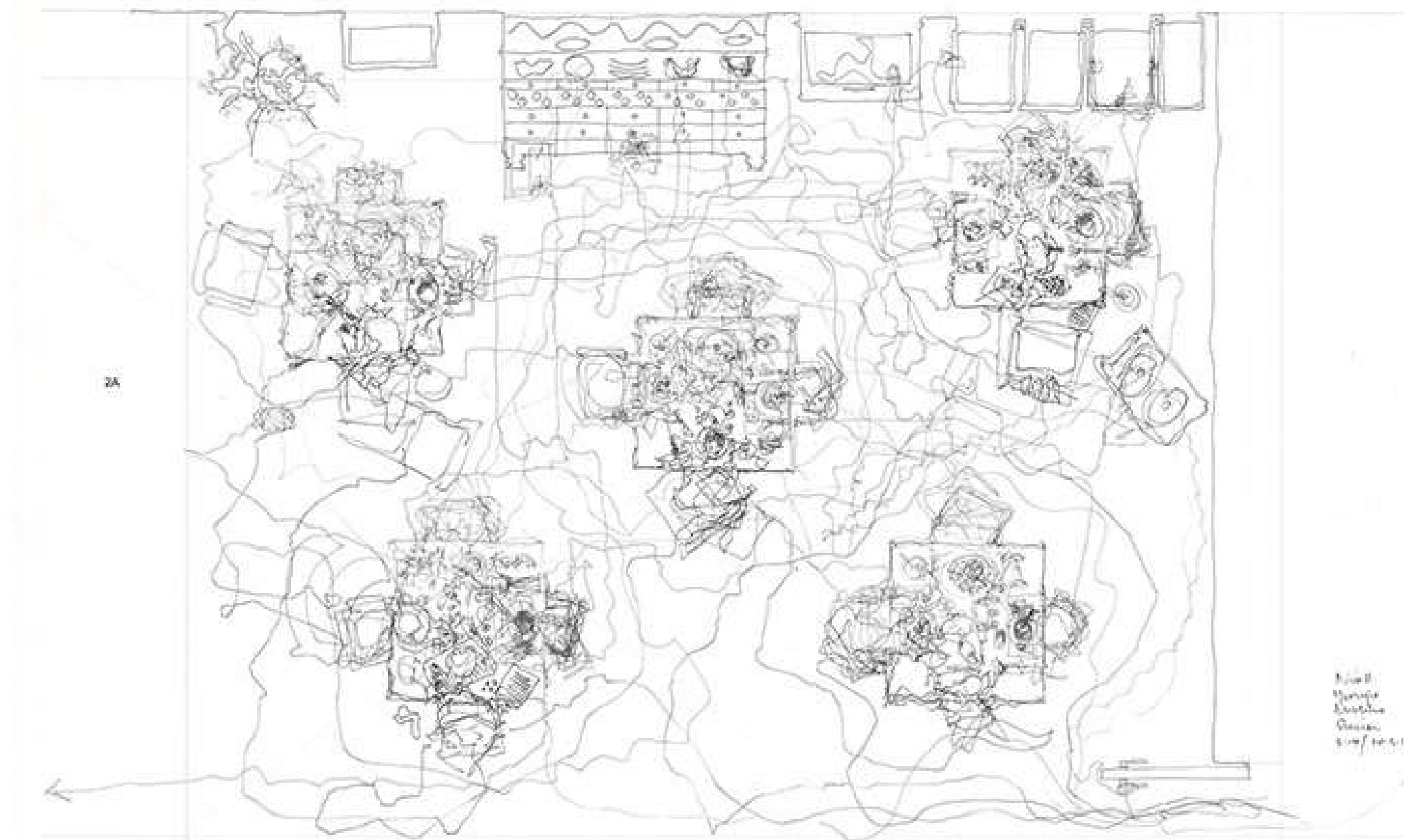

Research Precedent
Losing Myself - Niall McLaughlin

How can understanding of spatial perception changes in Alzheimers be applied architecturally to support people living with Alzheimers and their families, prolonging independence within the community?

THE EGOCENTRIC INTERIOR

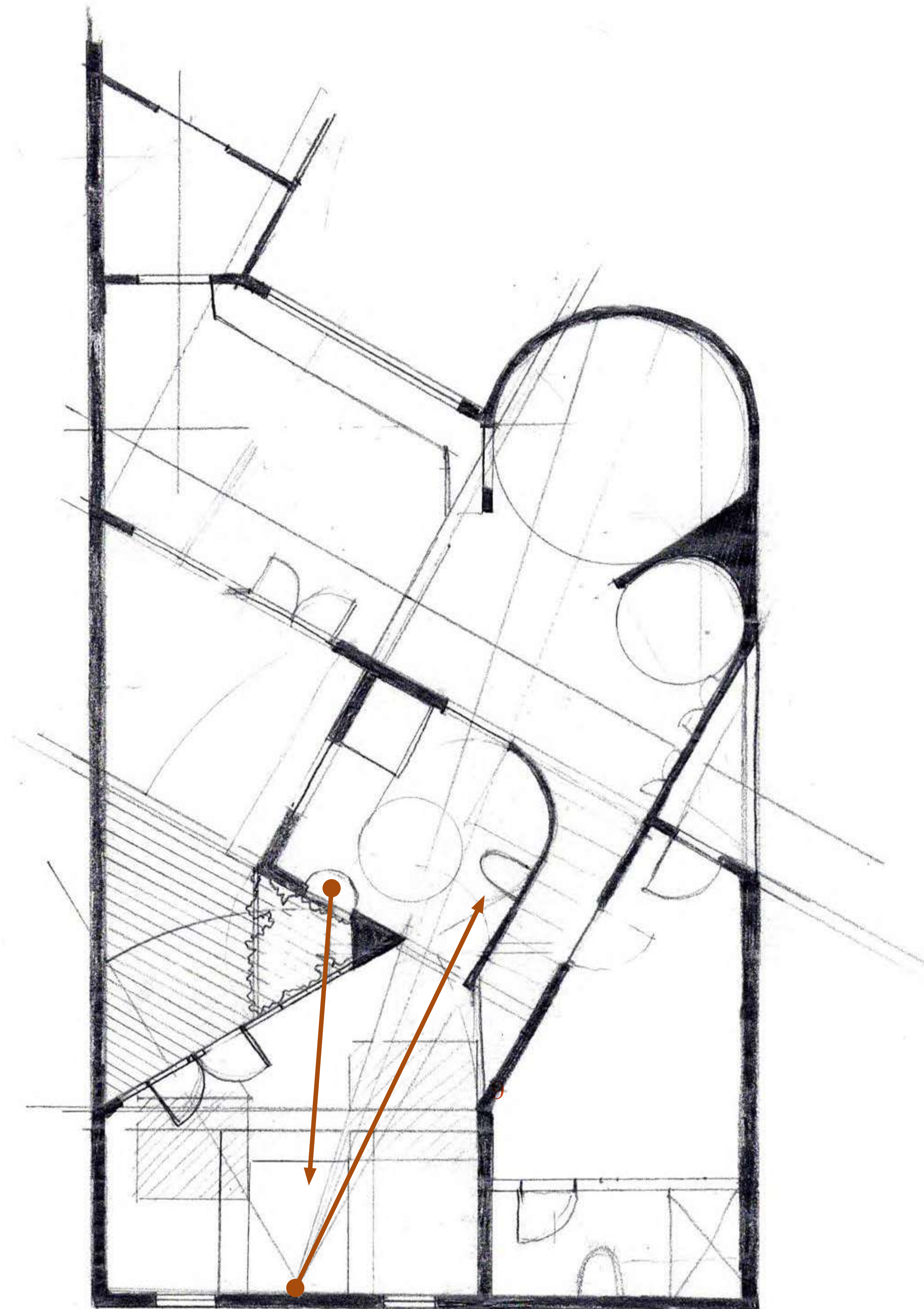

The **Egocentric** Interior Plan

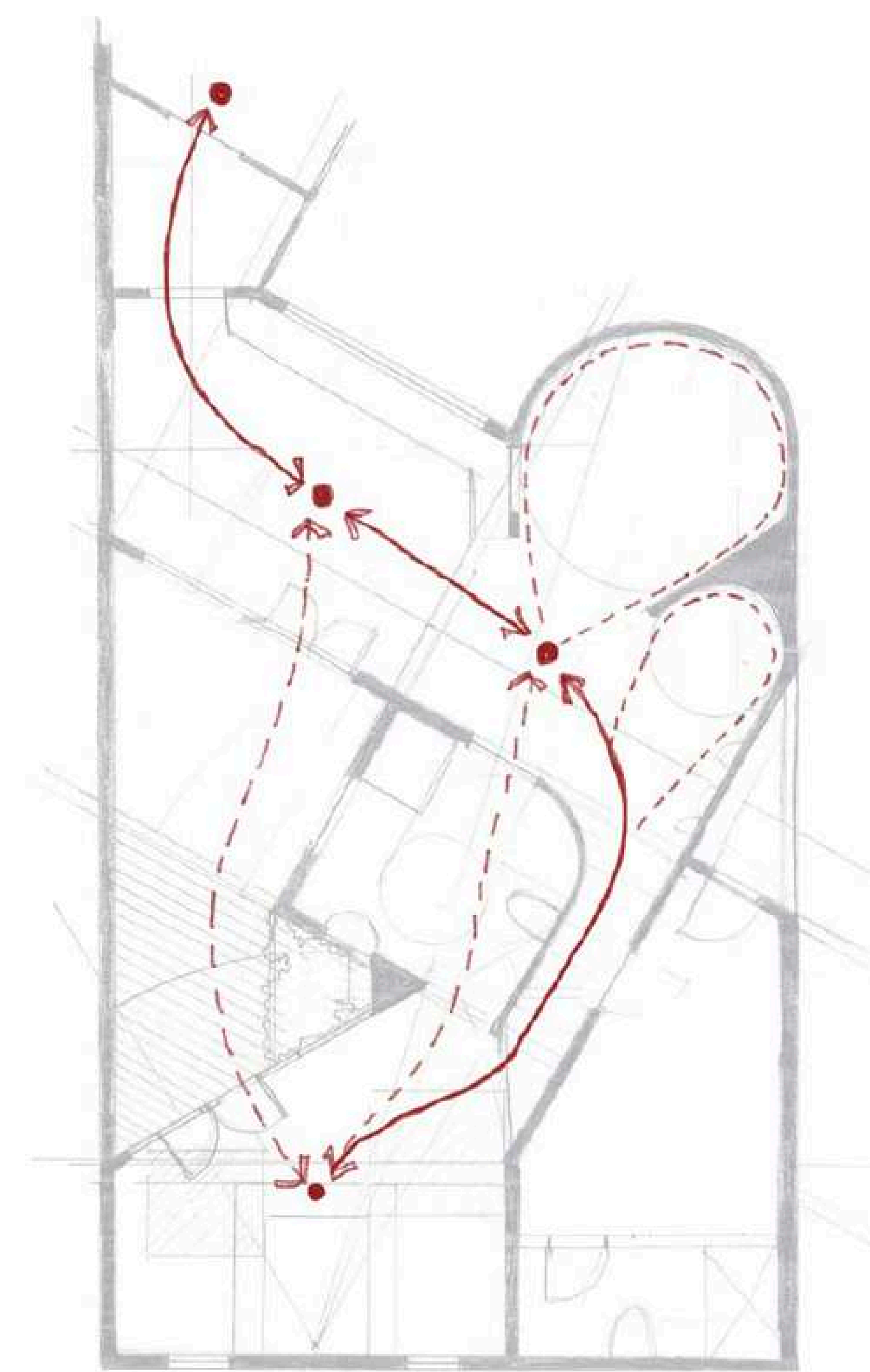

Route Based



Legible Materiality



Visual Access

Egocentric Design Principles

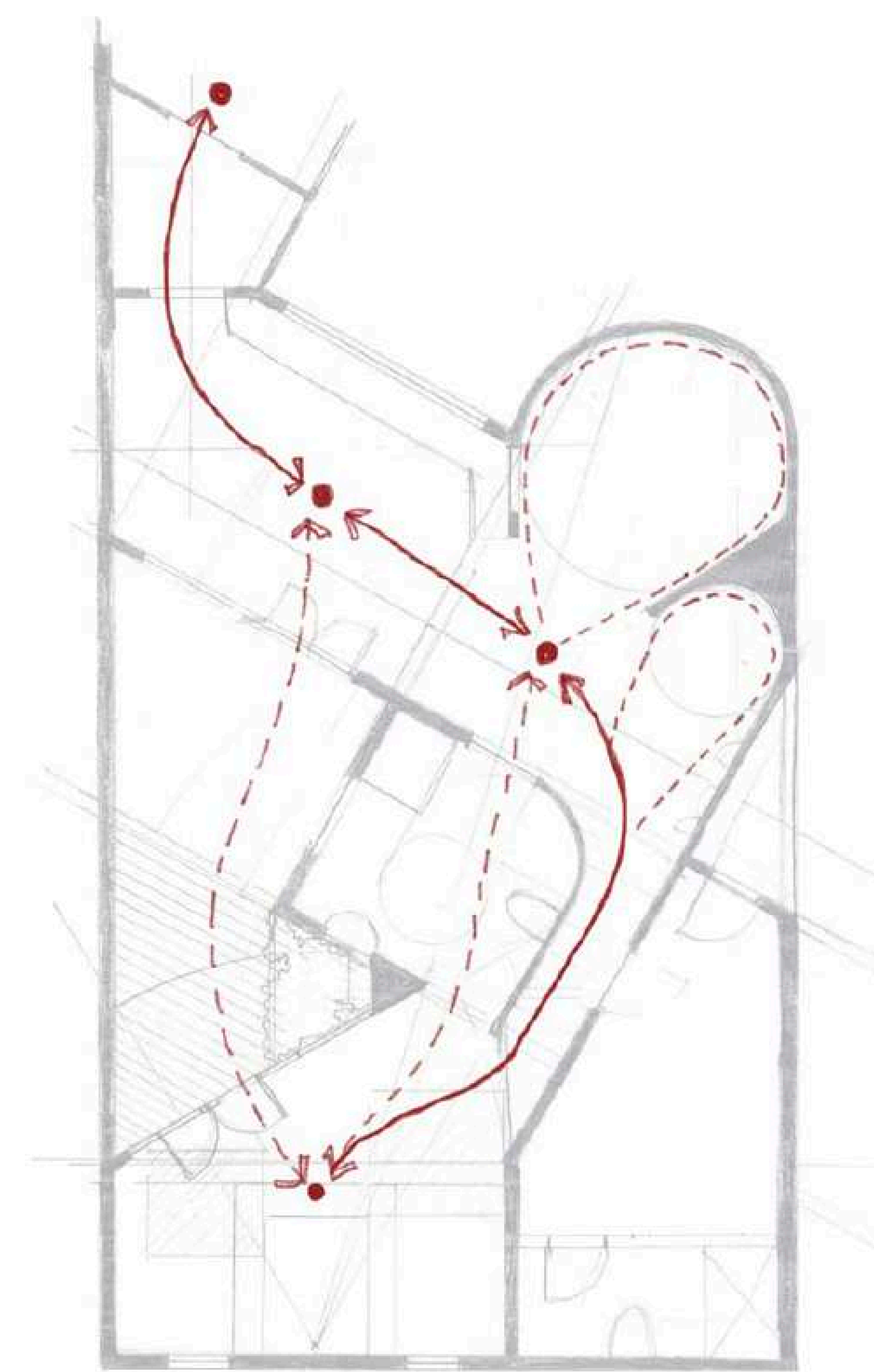

Route Based

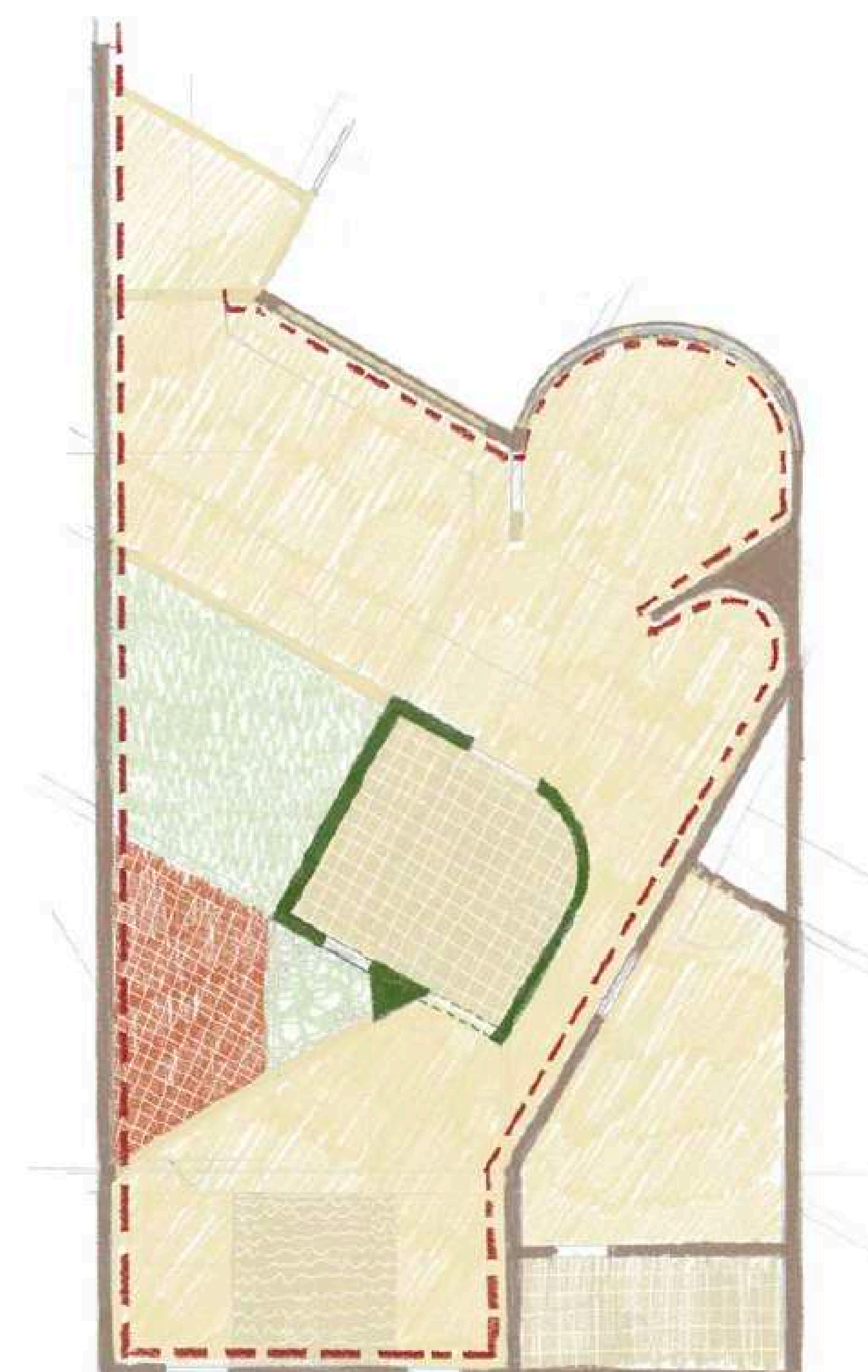

Legible Materiality



Visual Access

Egocentric Design Principles

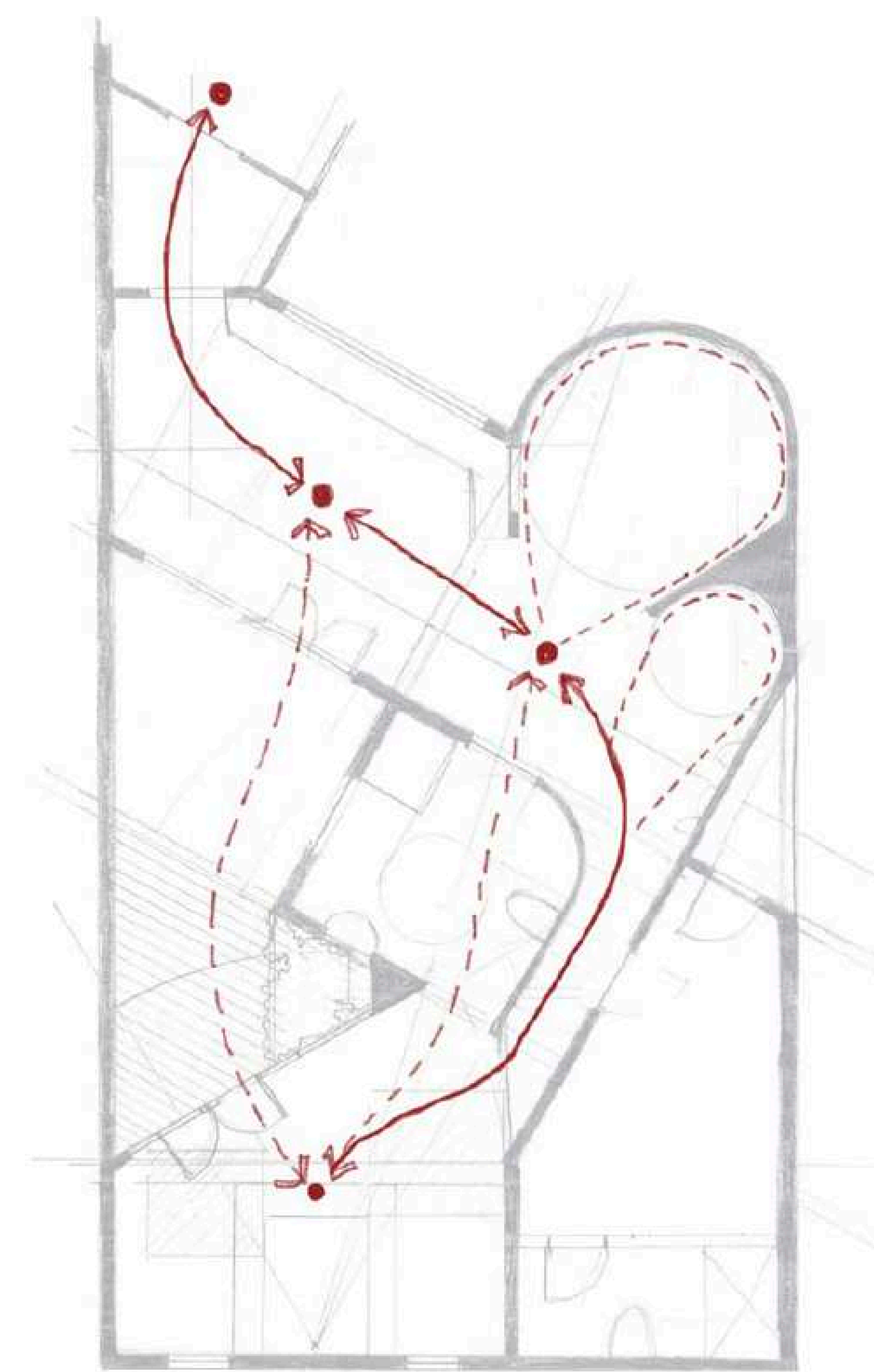

Route Based

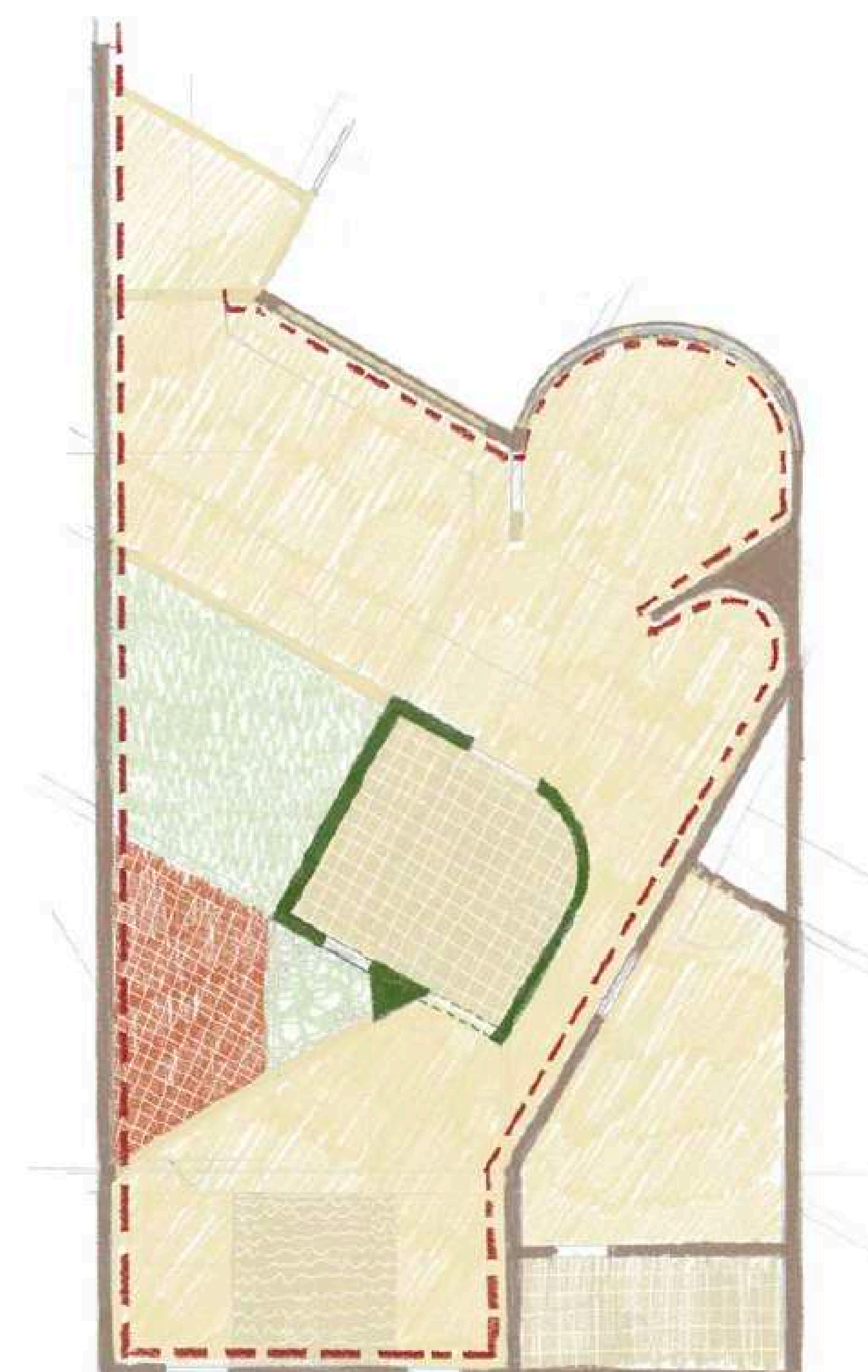

Legible Materiality

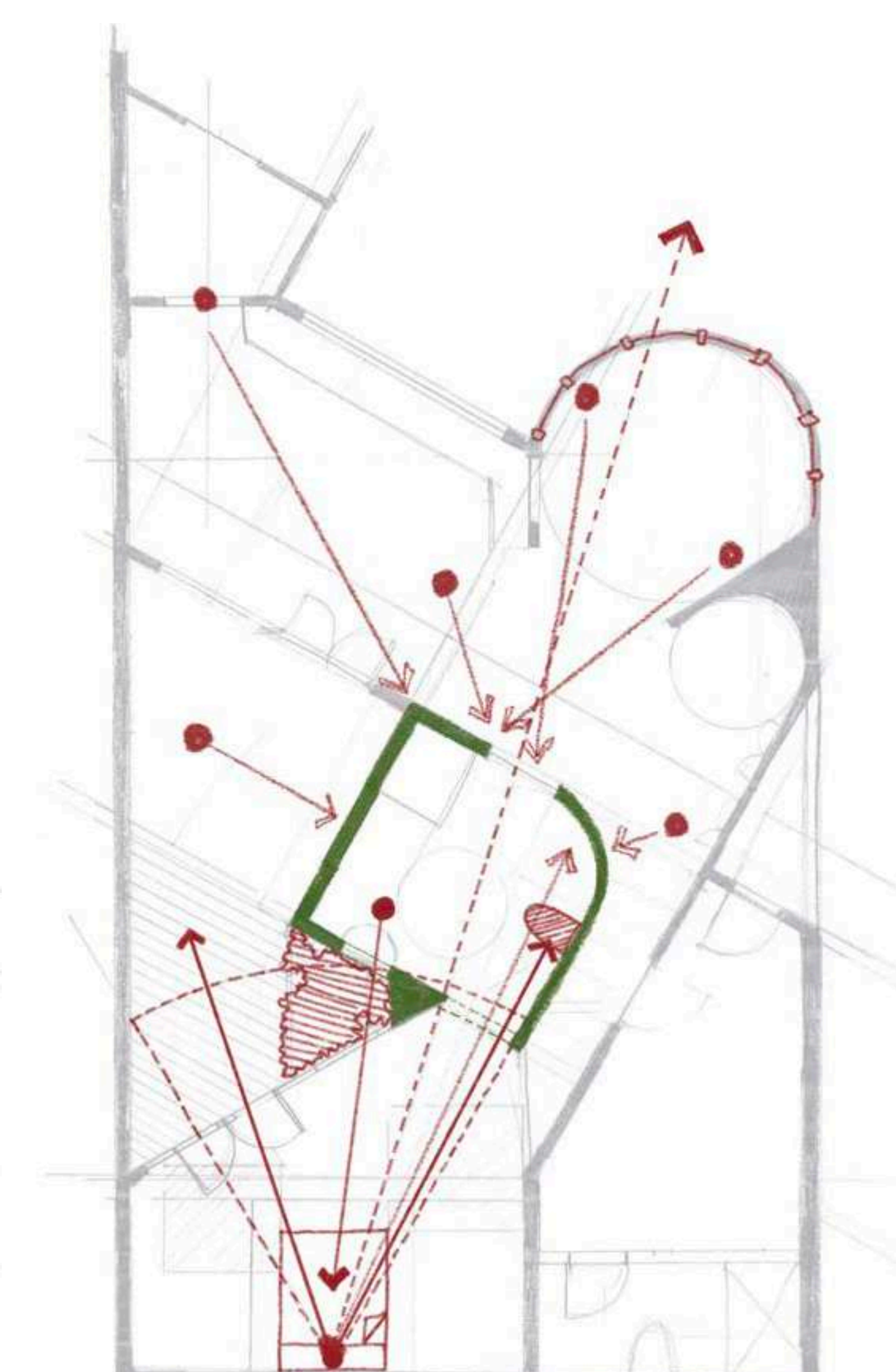

Visual Access

Egocentric Design Principles

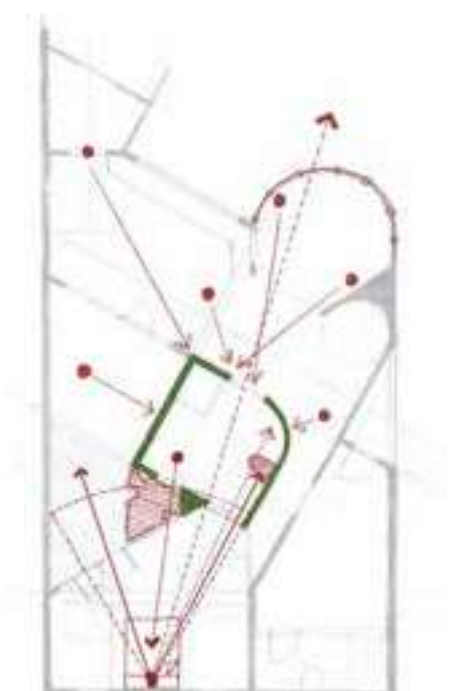

Reciprocal Views From Bed To Bathroom

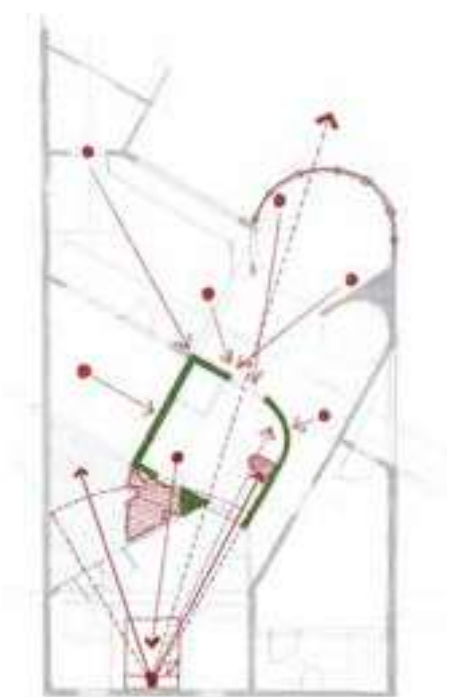

Reciprocal Views From Bed To Bathroom

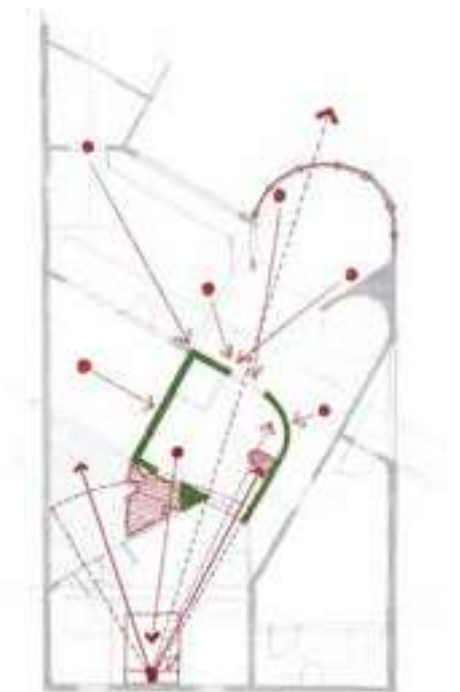
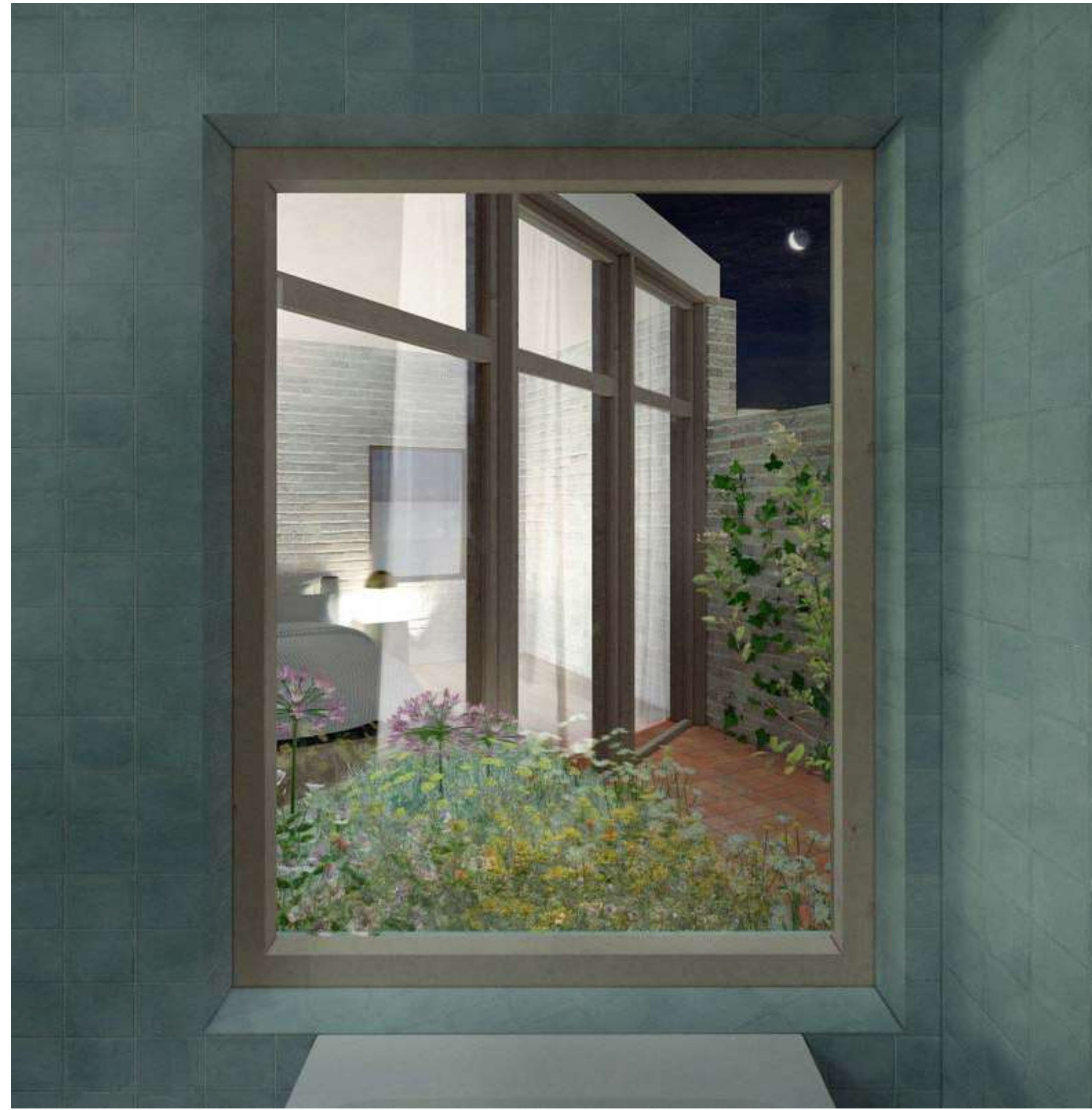

Reciprocal Views From Bed To Bathroom



Refining A Core Layout

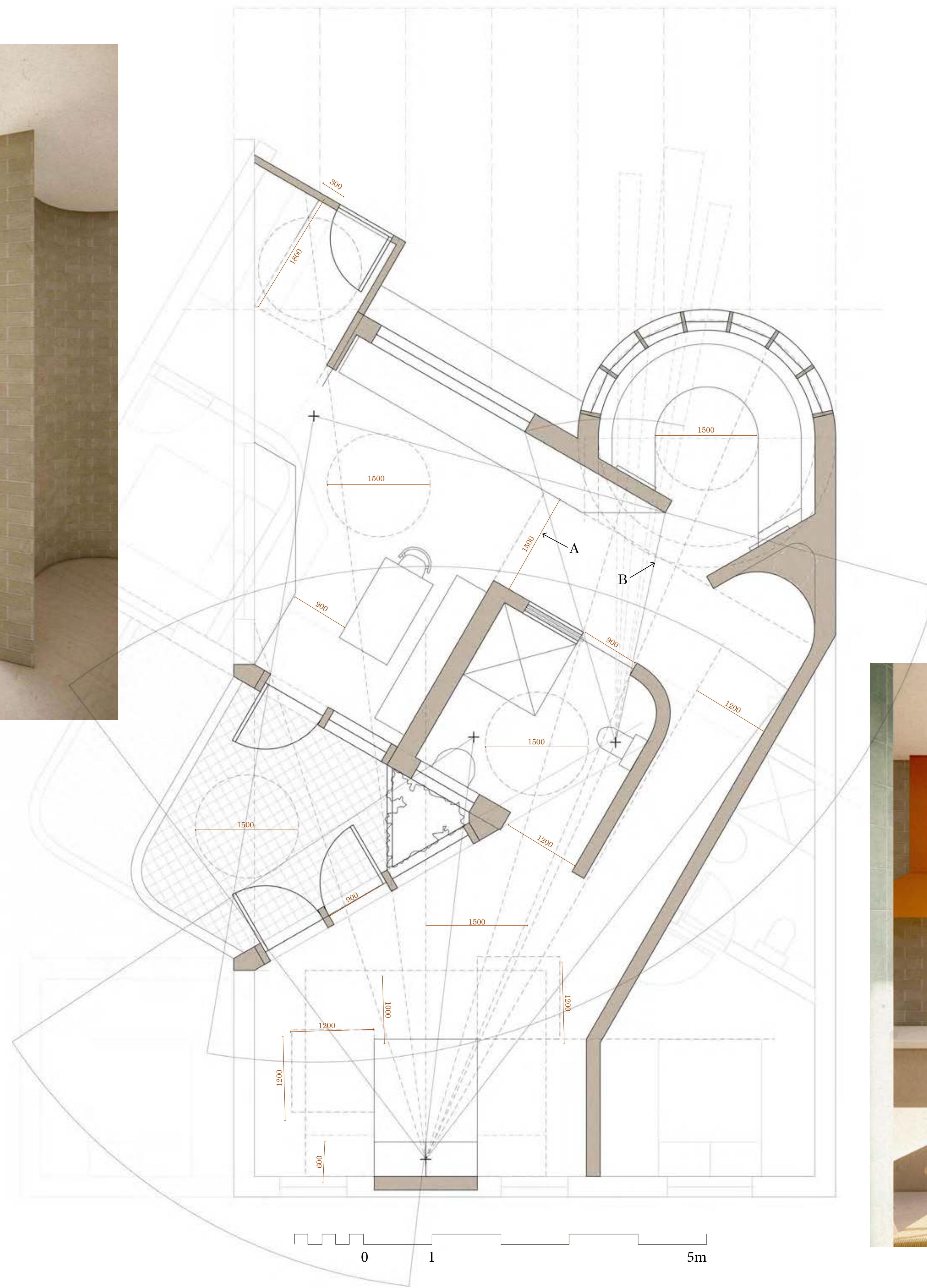

Refining A Core Layout

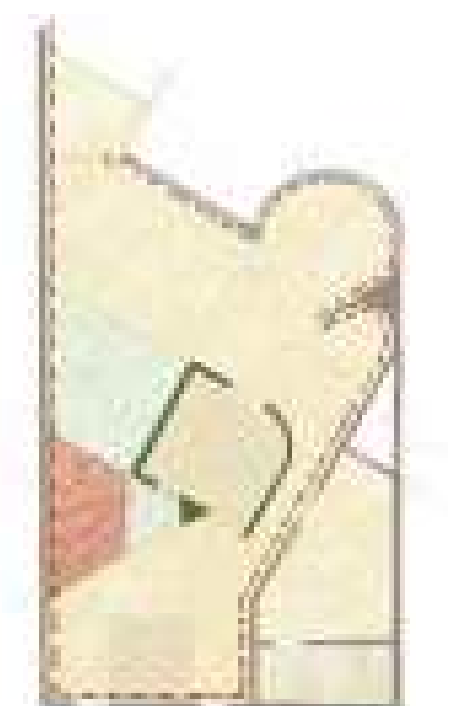

A Legible Material Language

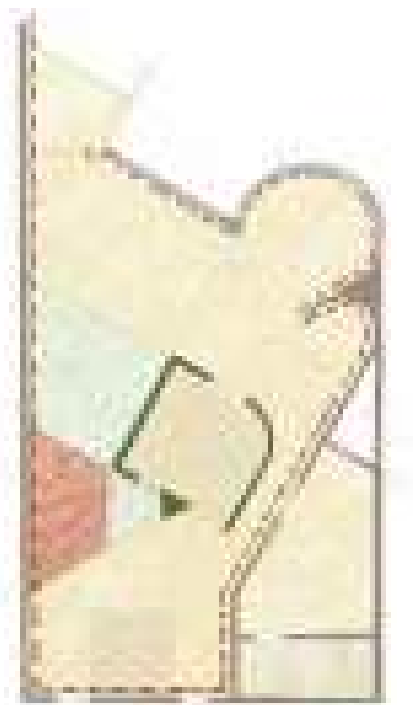
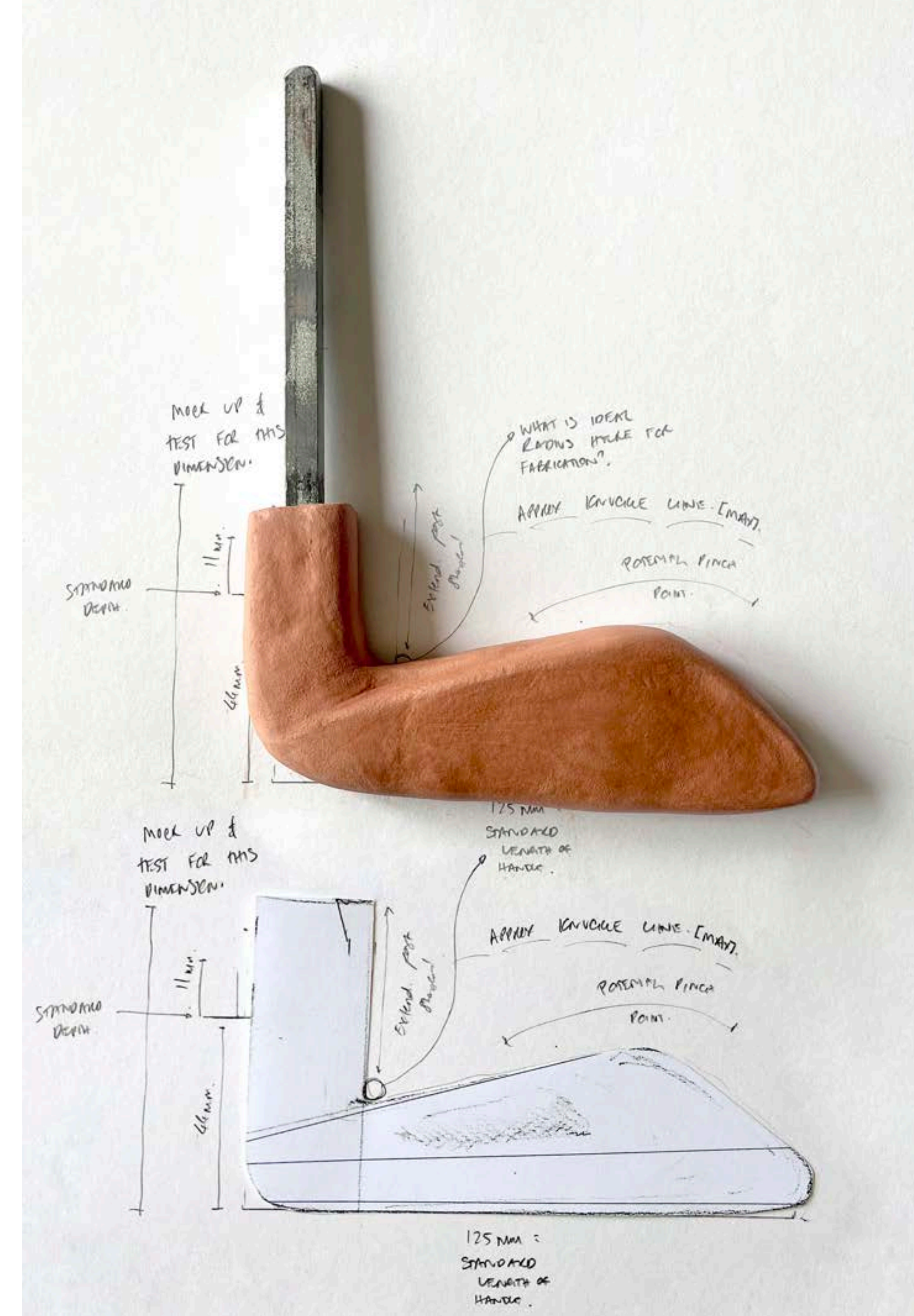

Key Touch Points

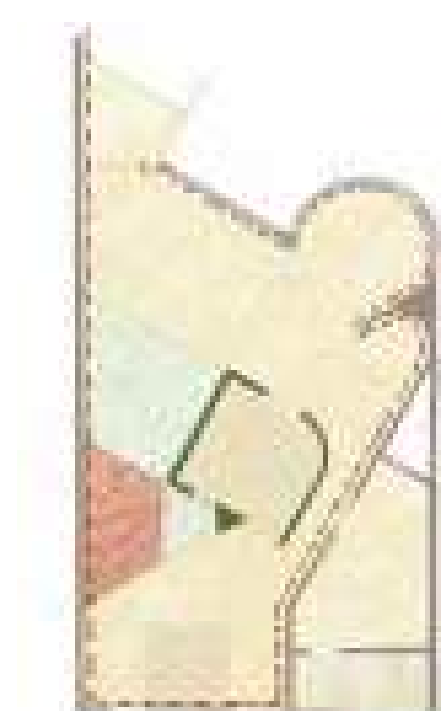
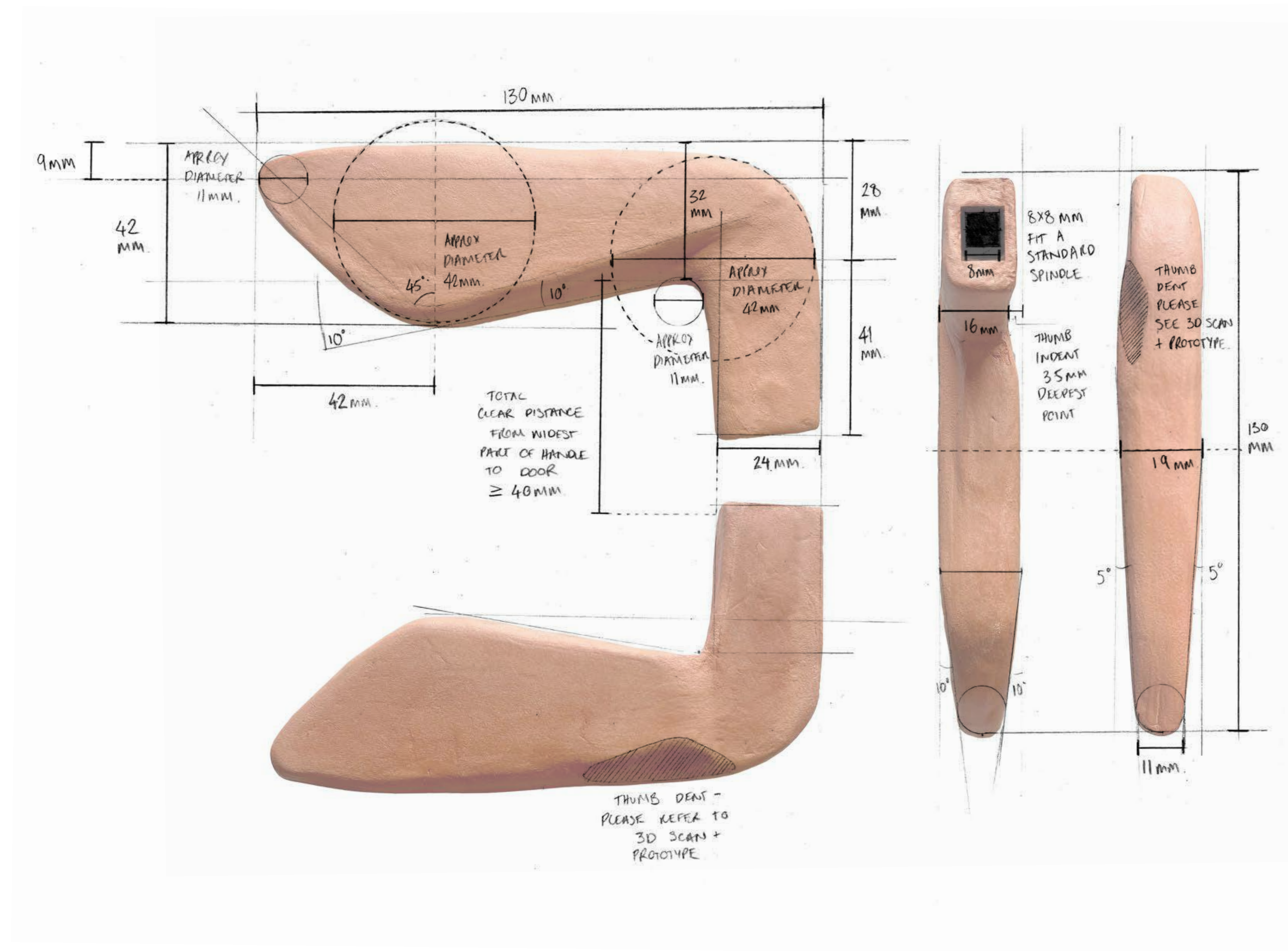

An Informative Material Language

THE PIONEER SITE:
CROUCH END N8 9FF

‘In the UK there is a recent history of building housing for older people out by the bypass, in undesirable locations where land is cheap. There is no public life - cafés, shopping, music, people stopping to chat’

Patrick Devlin [consultant coordinator for HAPPI]

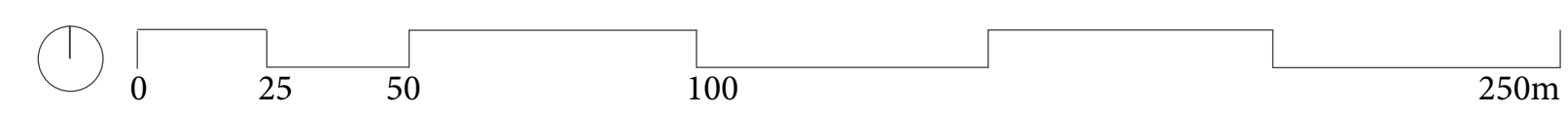

Crouch End Town Centre

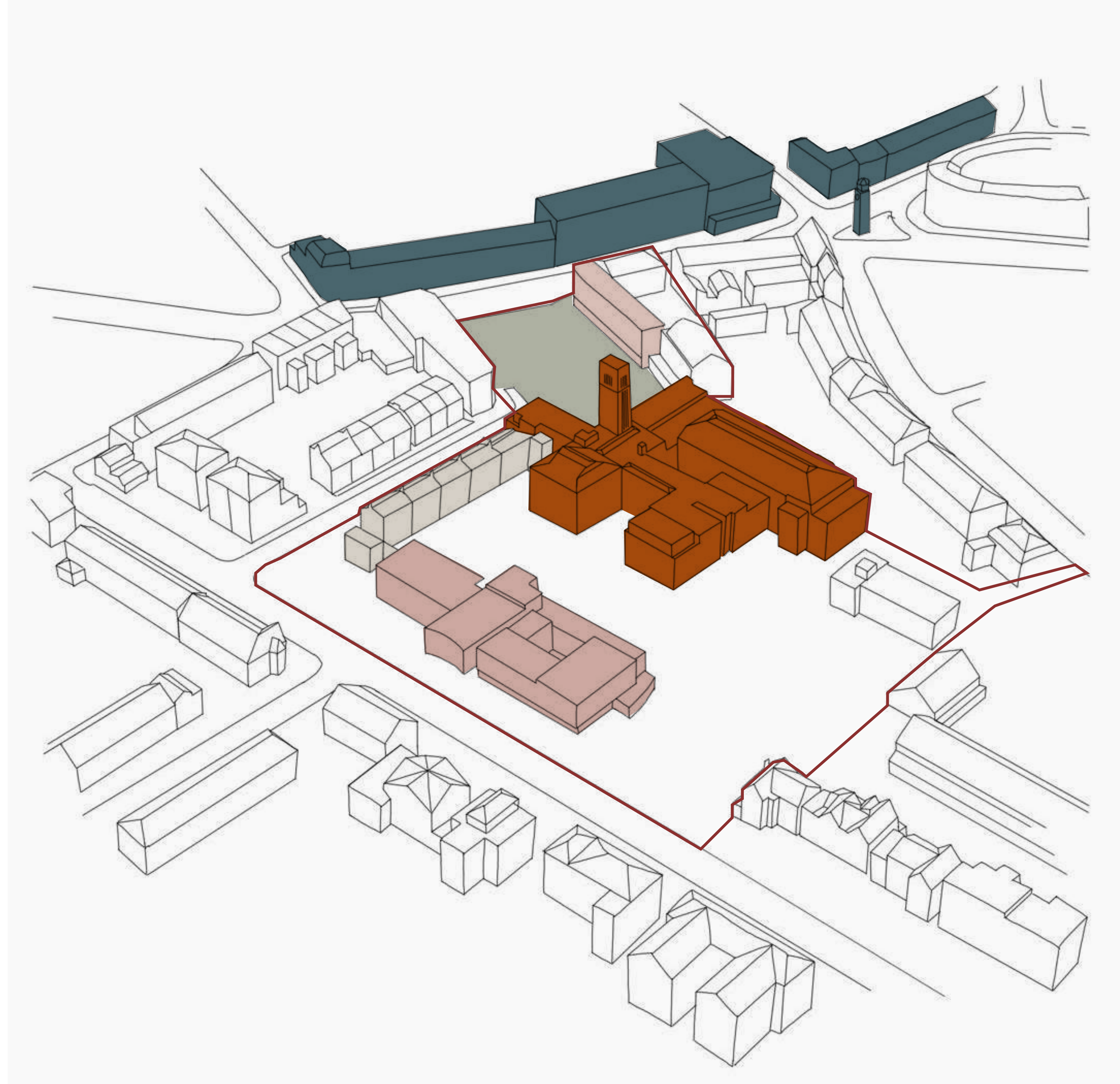

- GRADE II* LISTED
- GRADE II LISTED
- TOWN SQUARE
- HIGH STREET
- EXISTING TERRACED HOUSING
- PROPOSED SITE

Integrating with Existing Community Assets

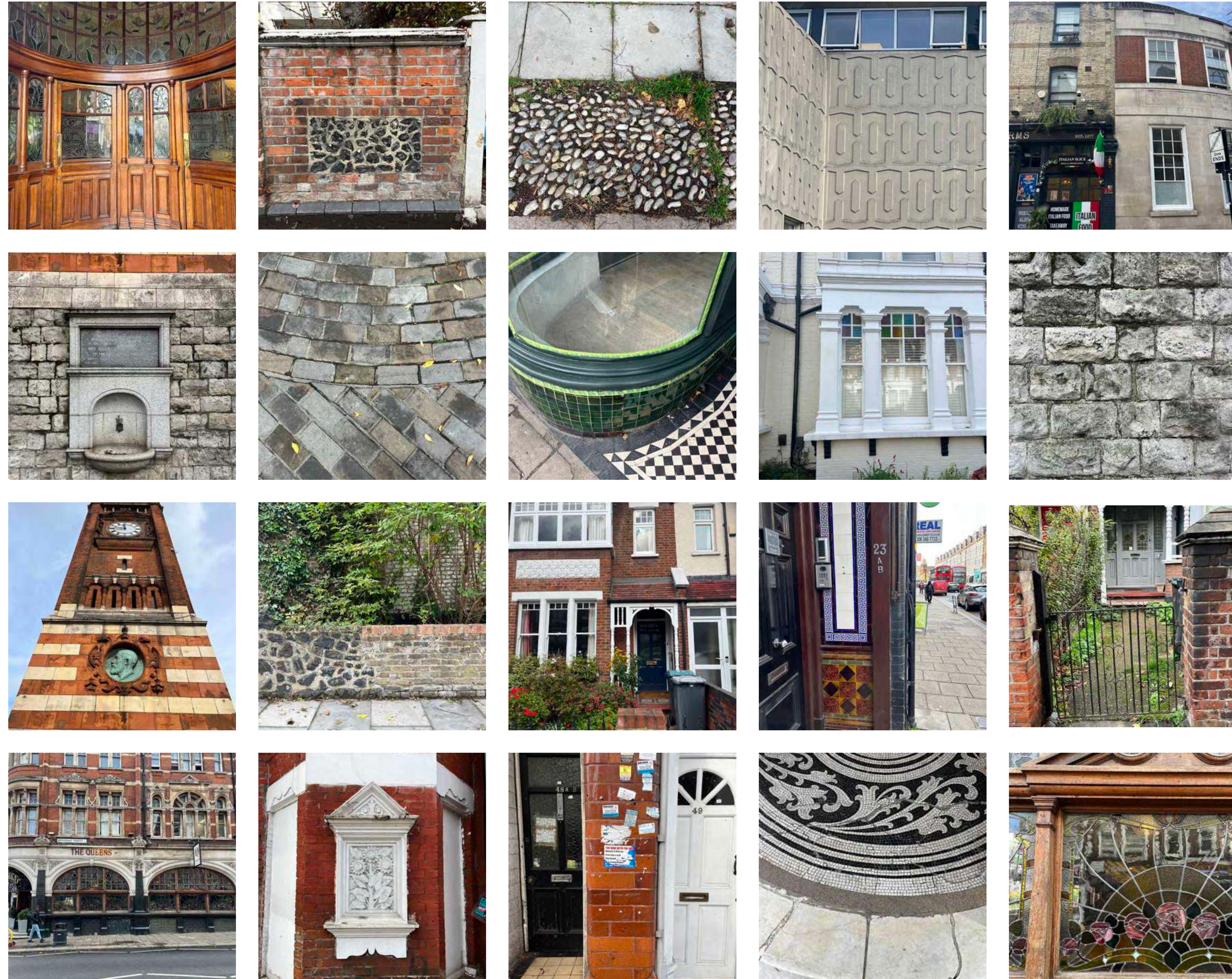

Eclectic Details Supporting **Egocentric** Navigation

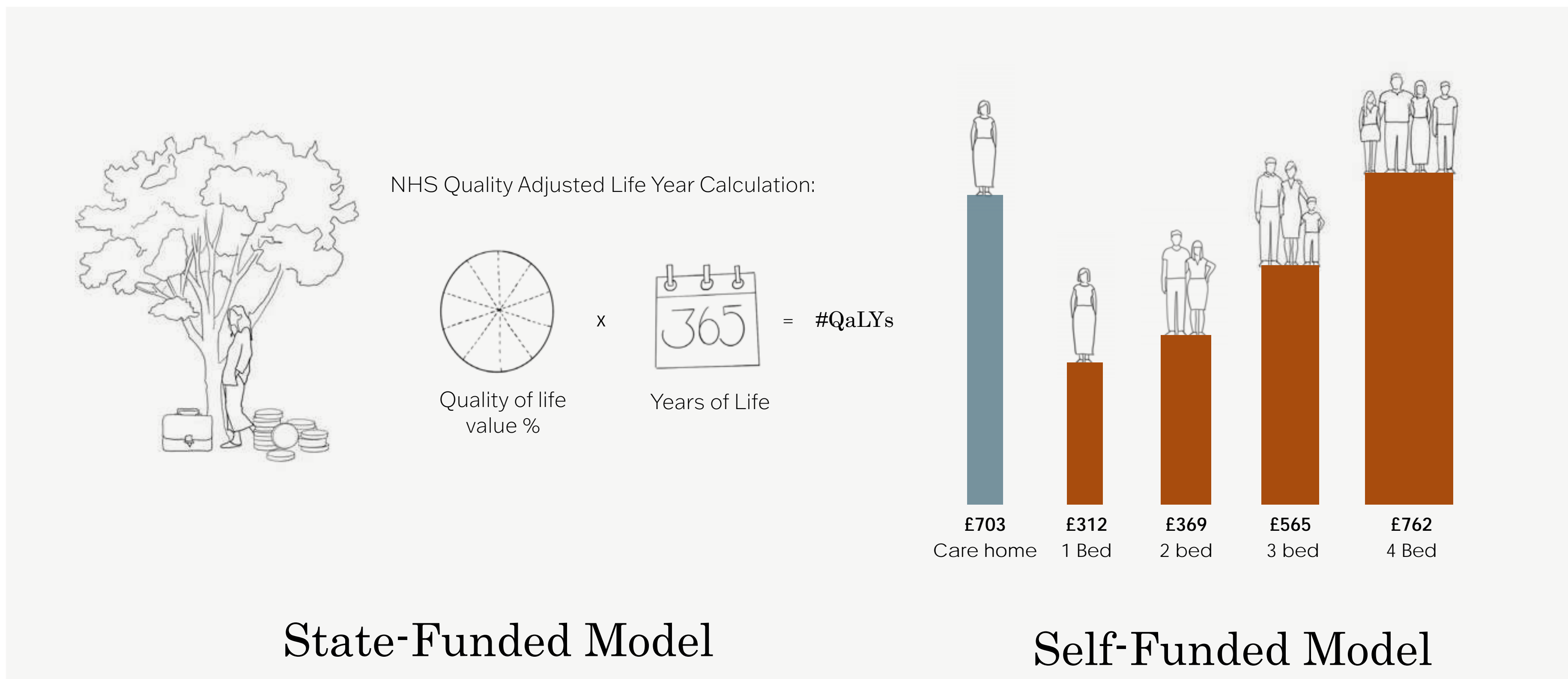
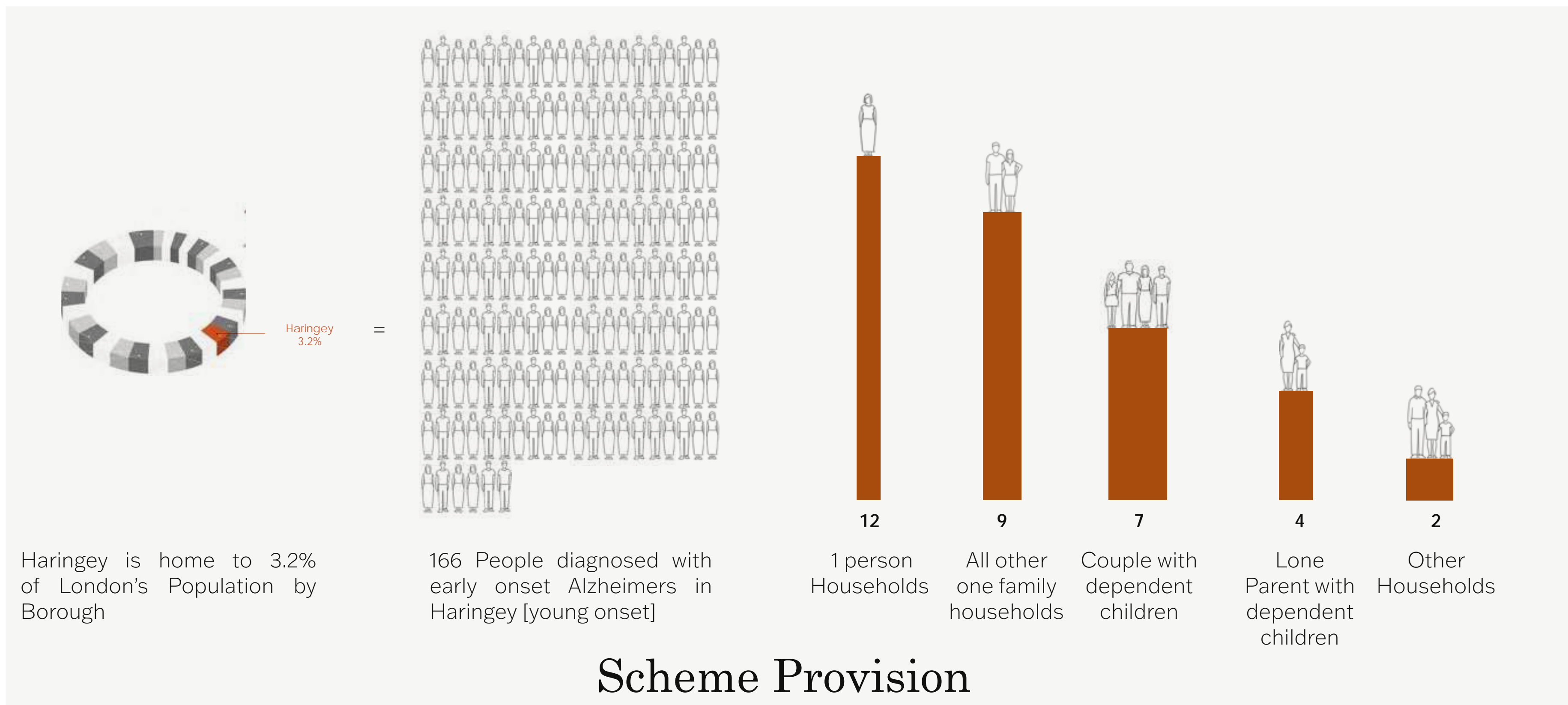
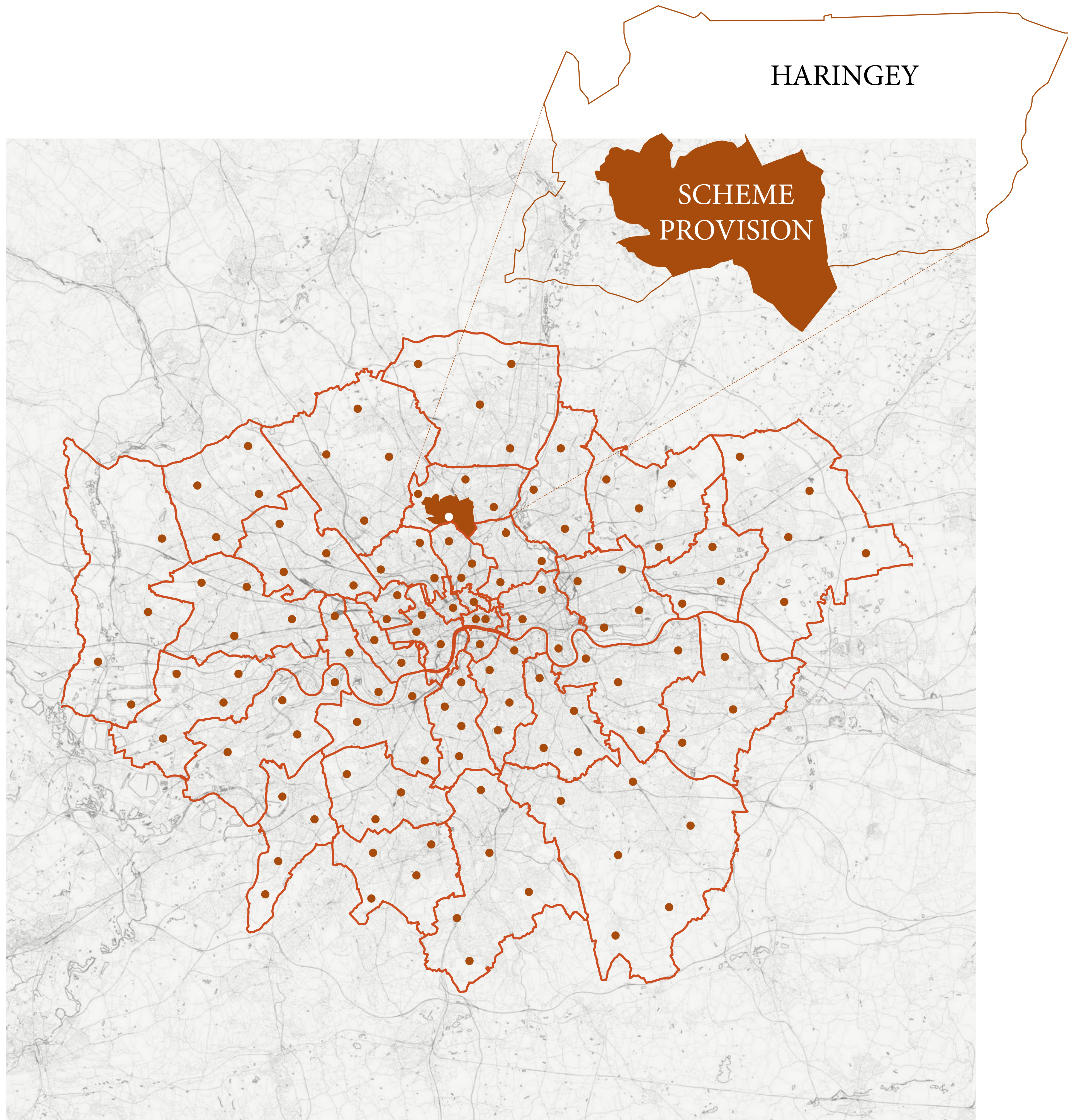

Scale and Funding

THE MASTERPLAN

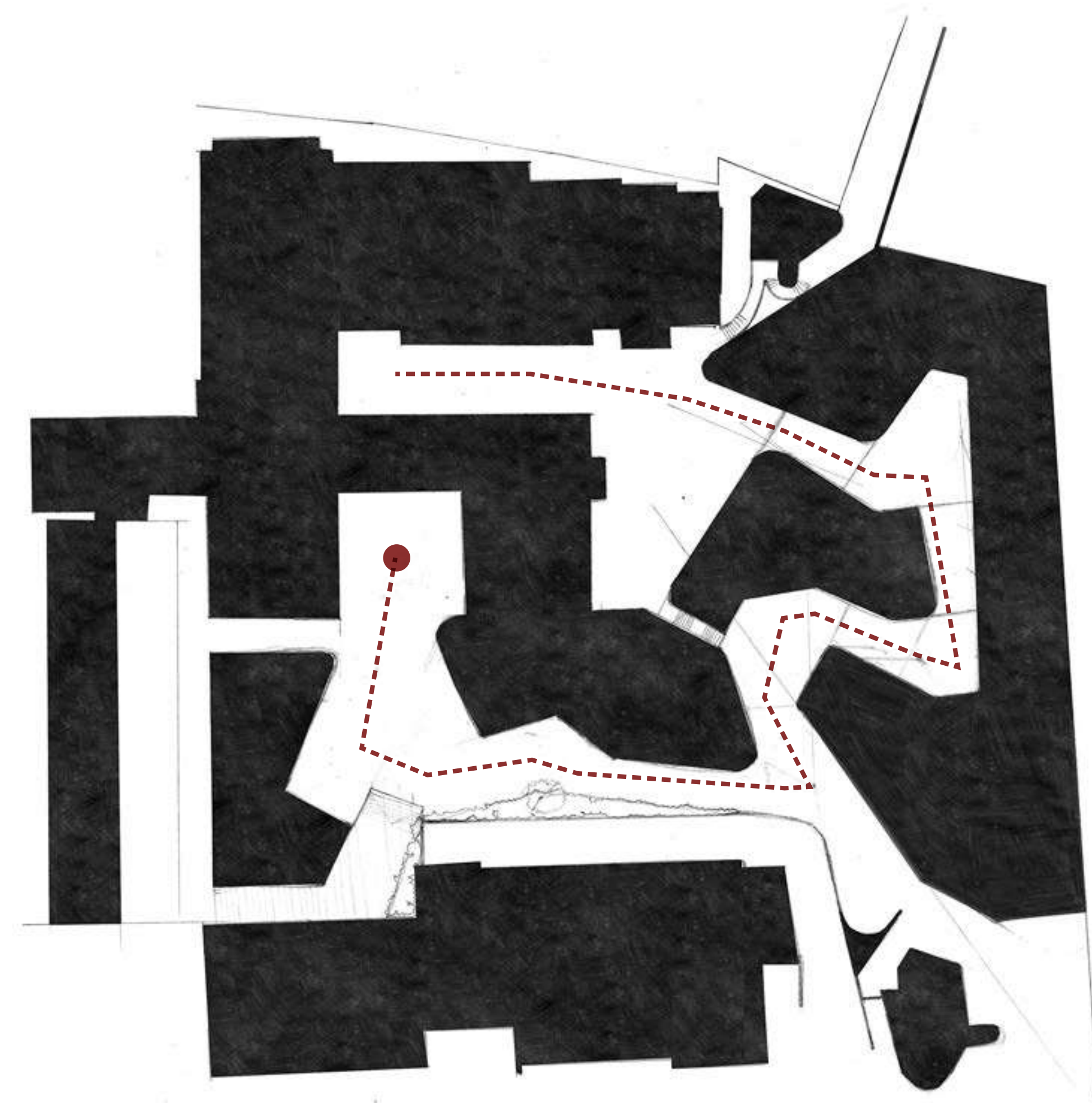

One Route



Unique Yards

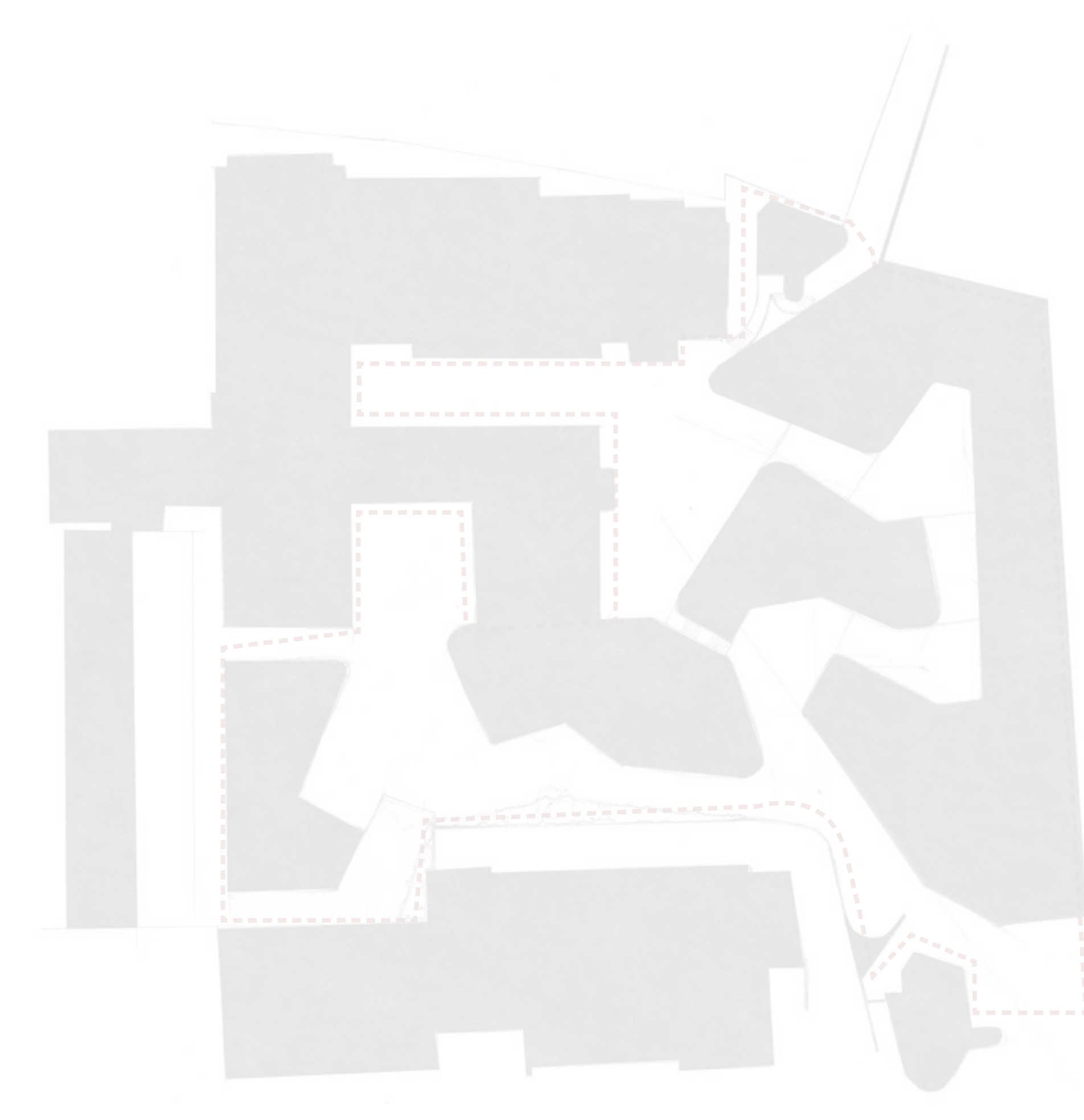

A Safe Porous Boundary

Egocentric Masterplan Design Principles

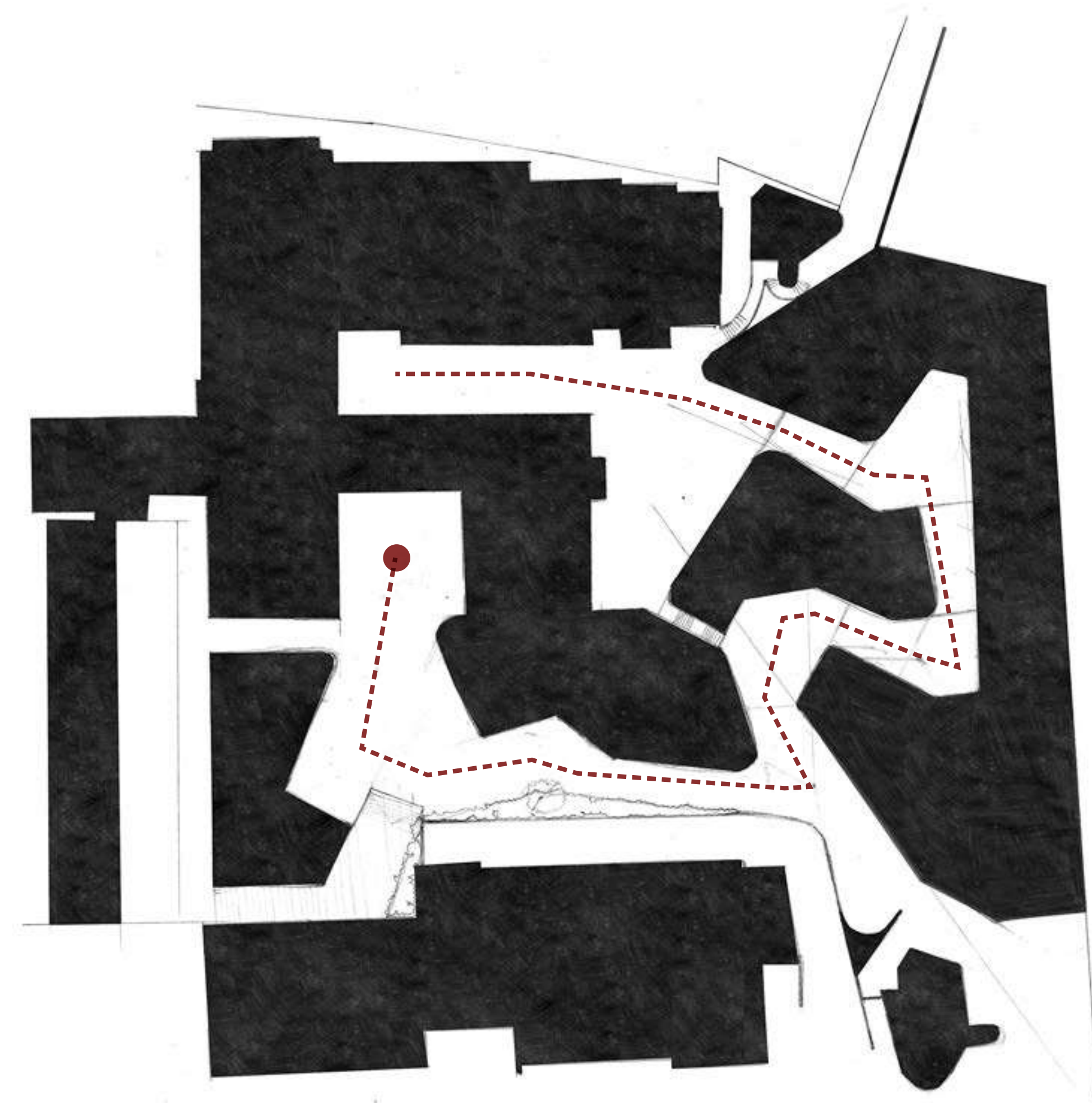

One Route

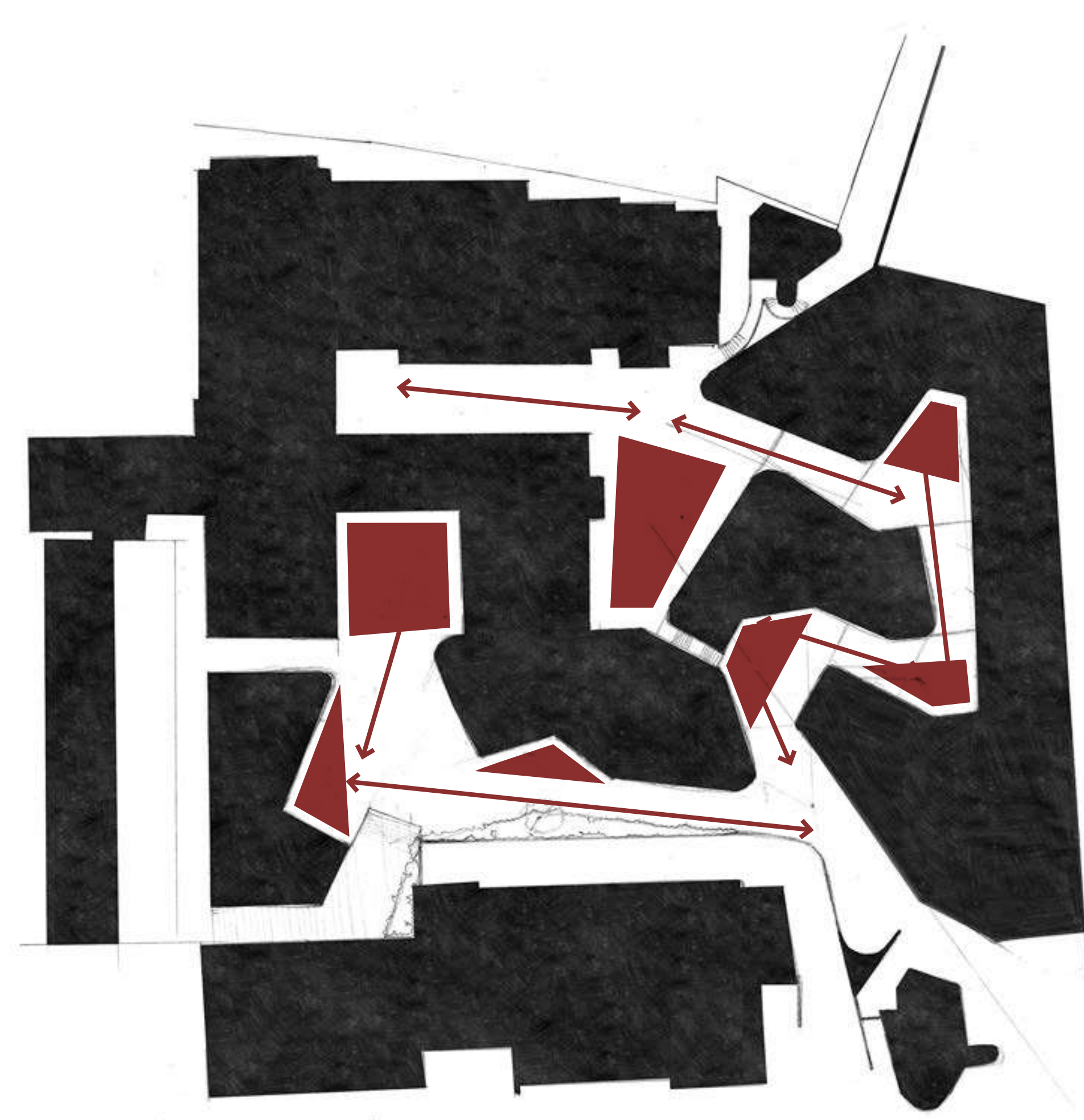

Unique Yards



A Safe Porous Boundary

Egocentric Masterplan Design Principles

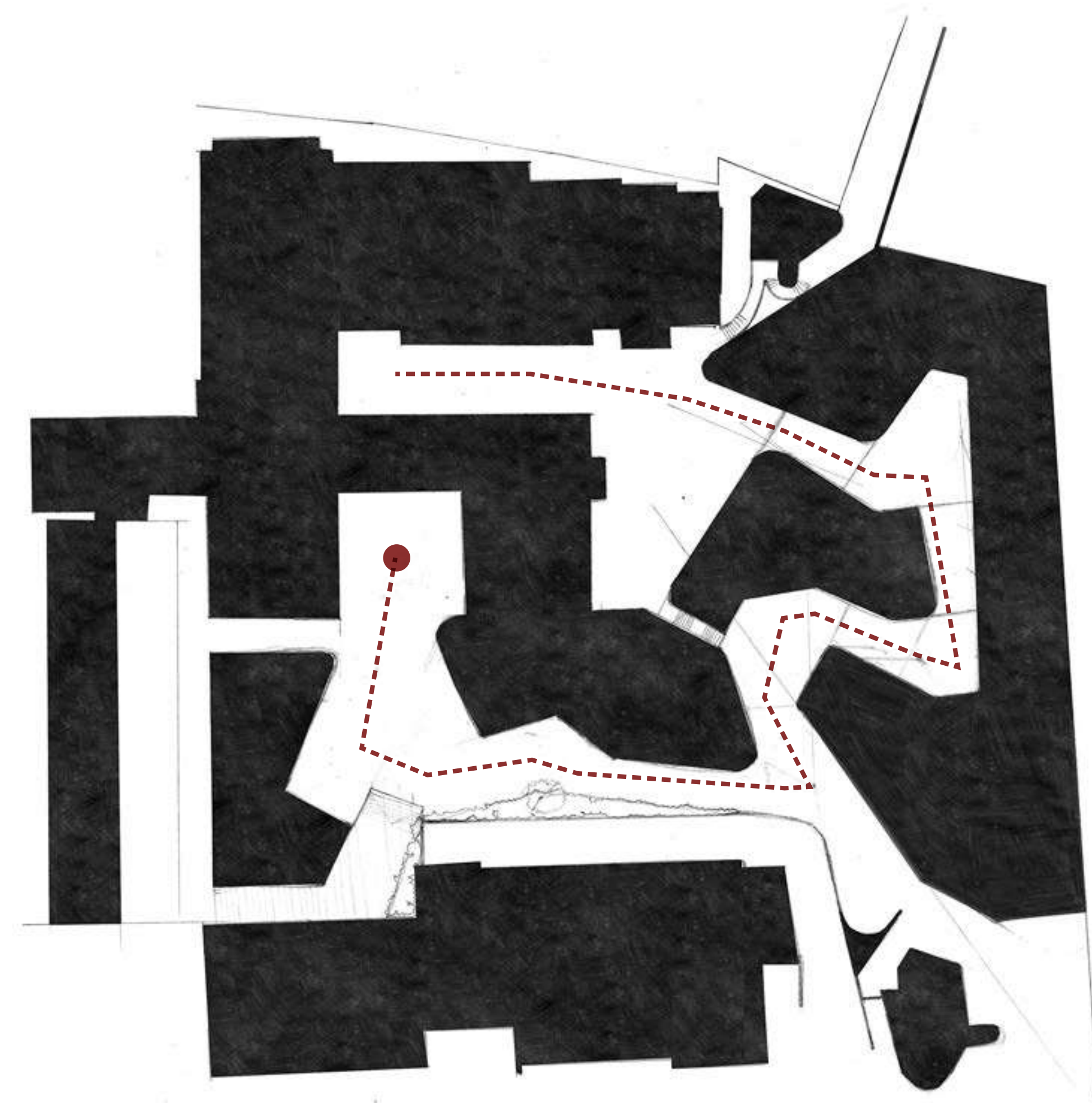

One Route

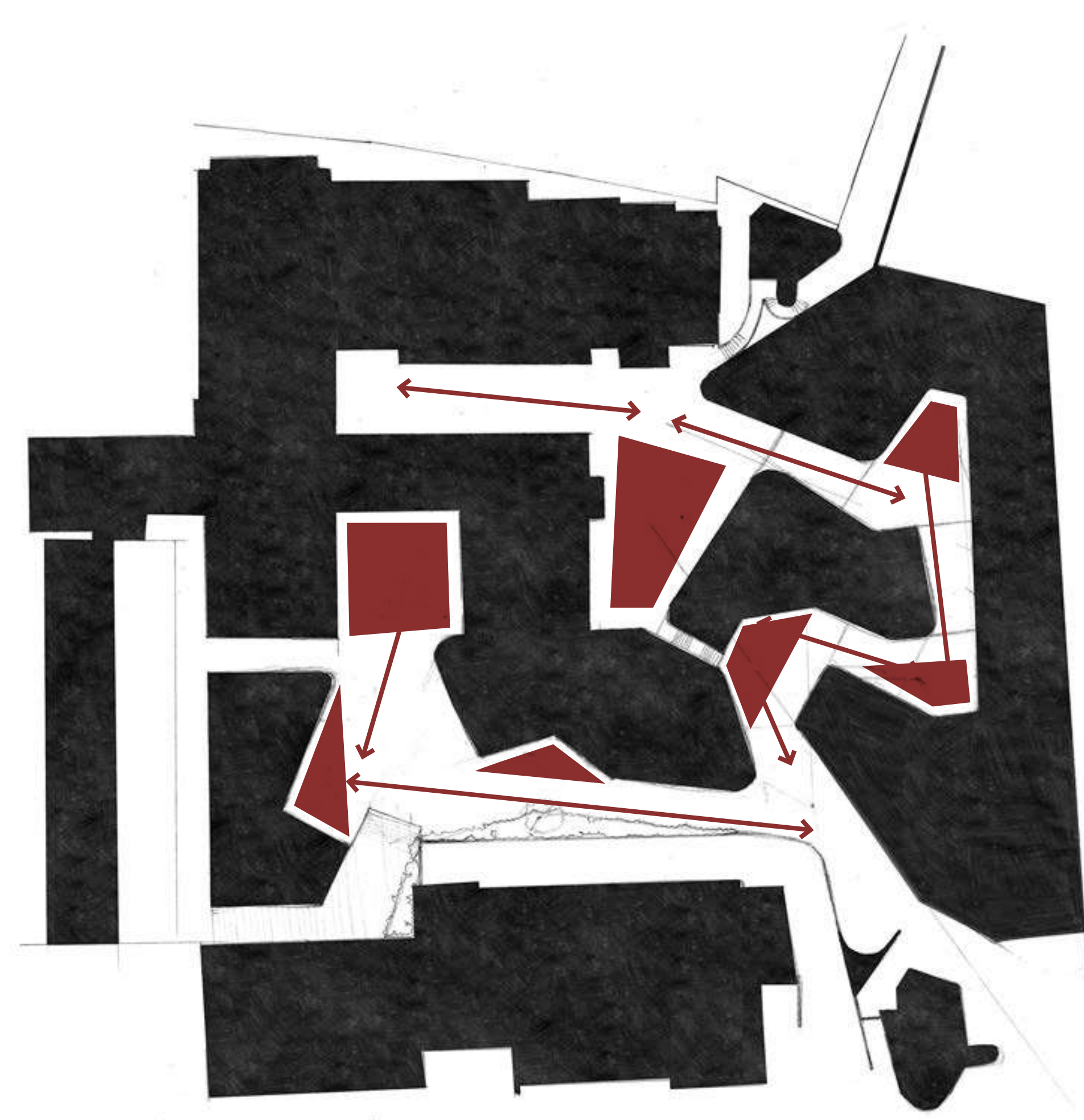

Unique Yards

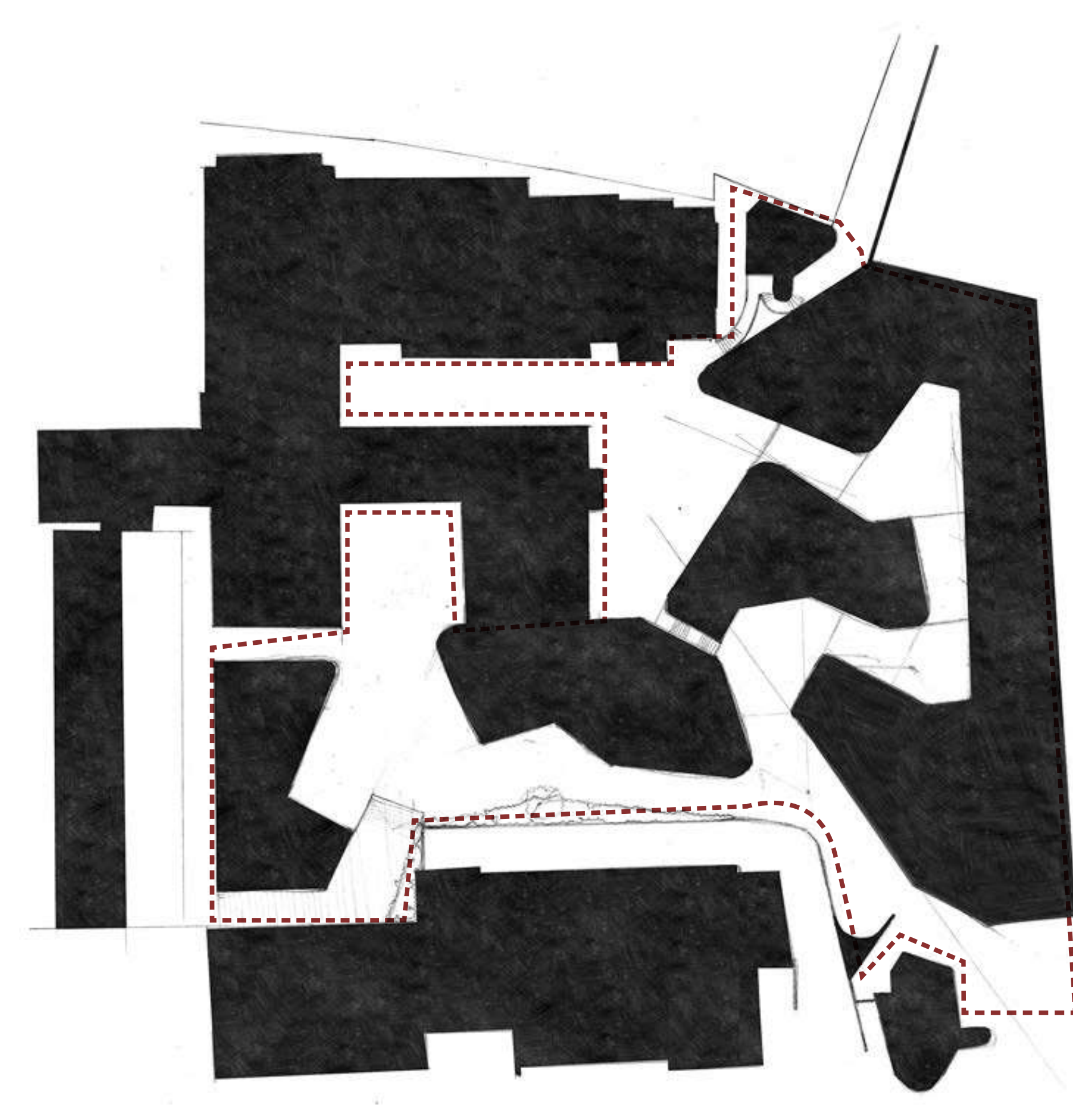

A Safe Porous Boundary

Egocentric Masterplan Design Principles



Egocentric Masterplan Overview

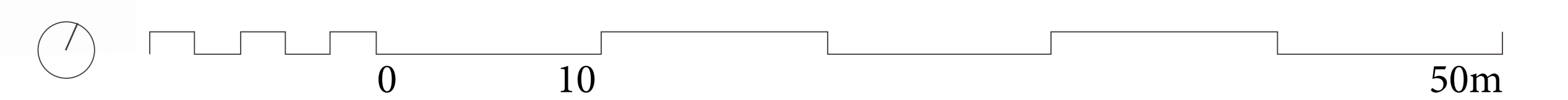

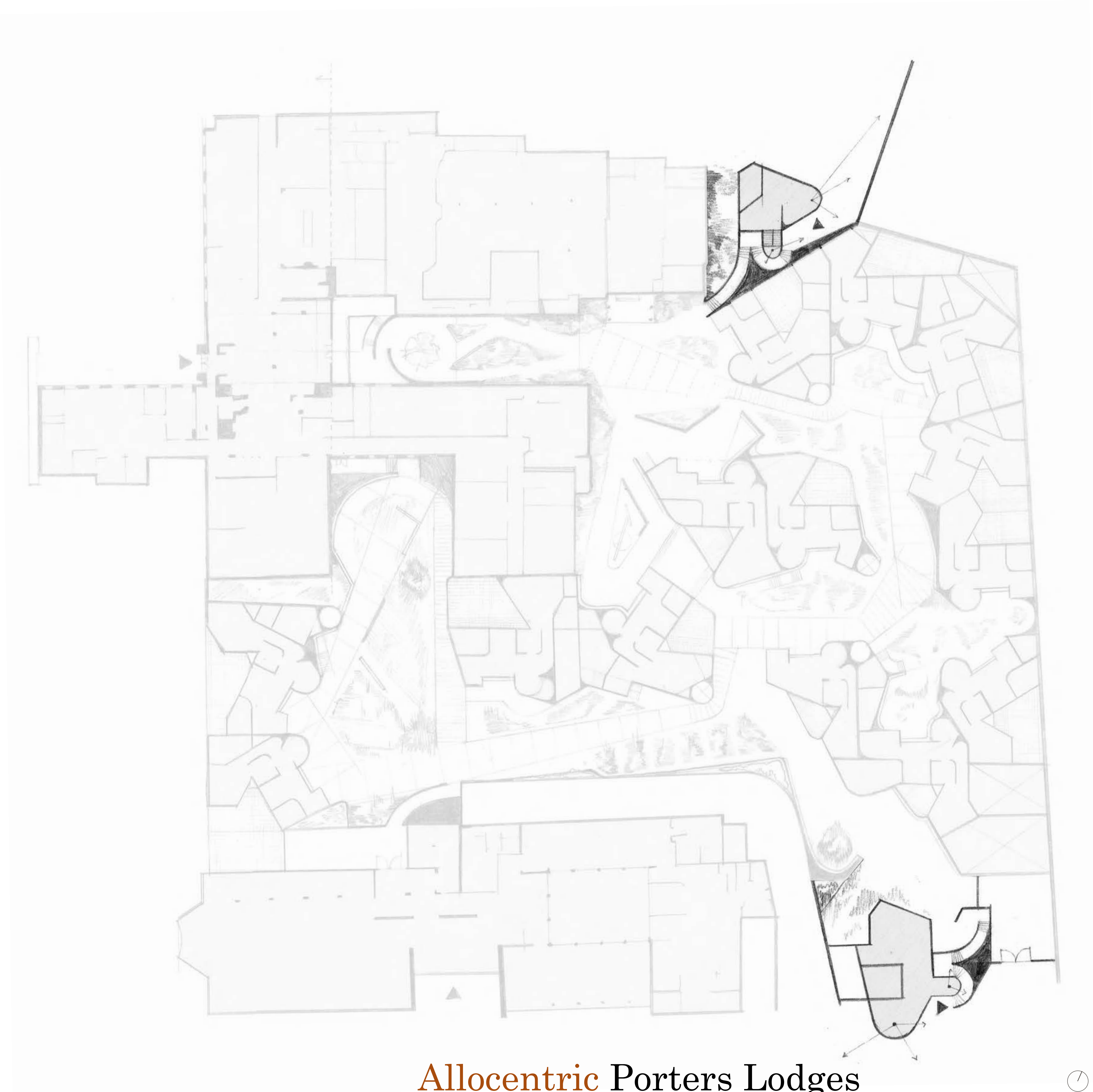

Allocentric Porters Lodges

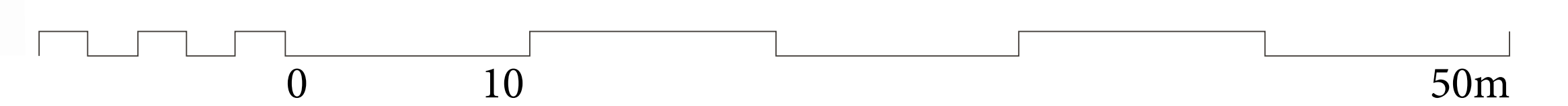

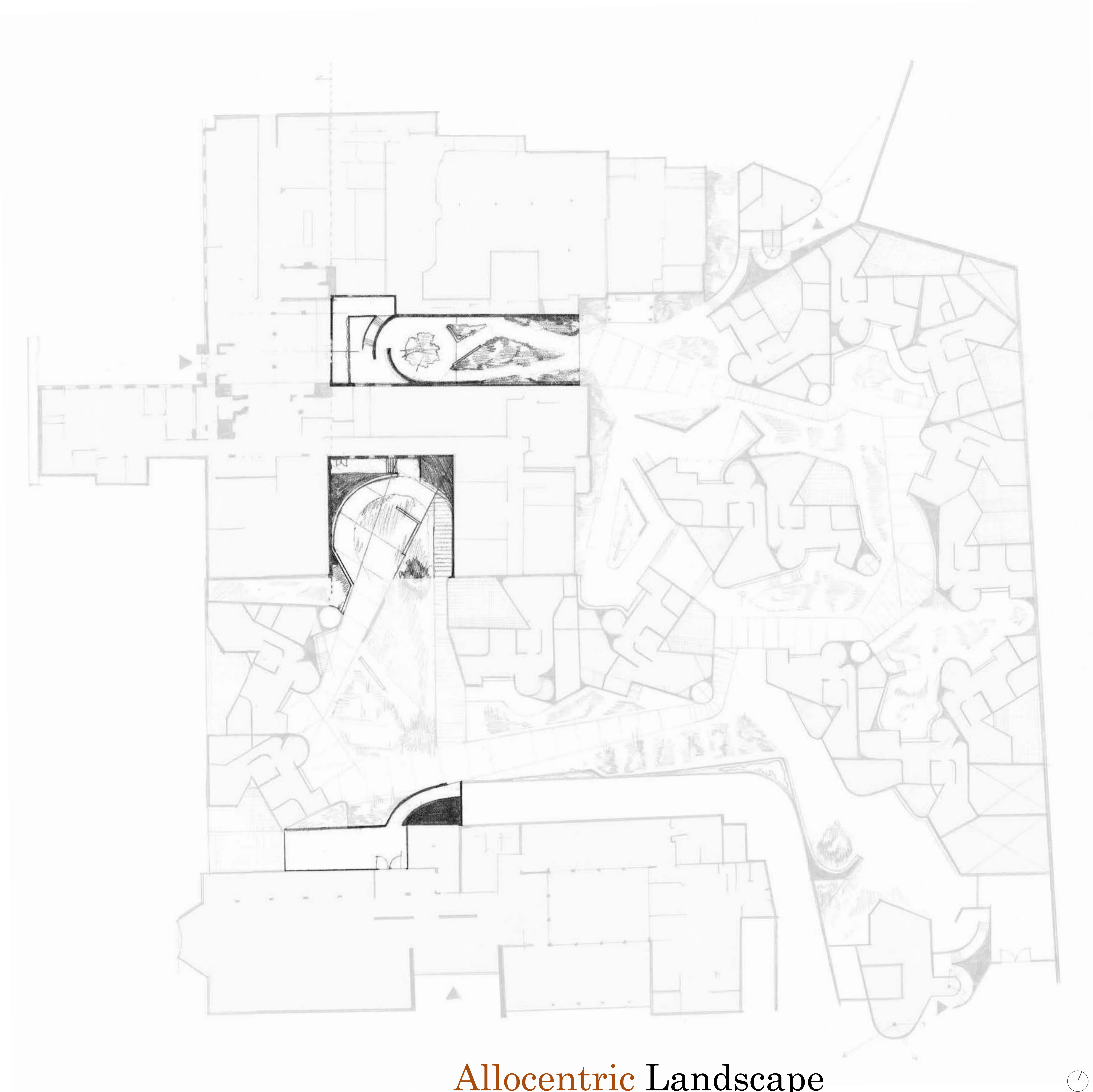

Allocentric Landscape

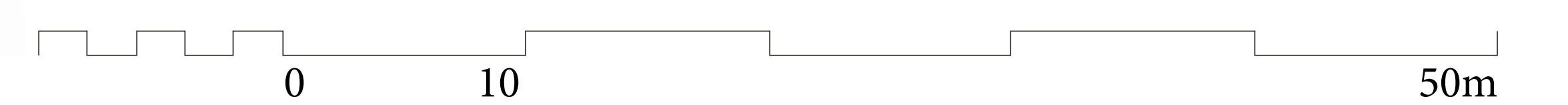

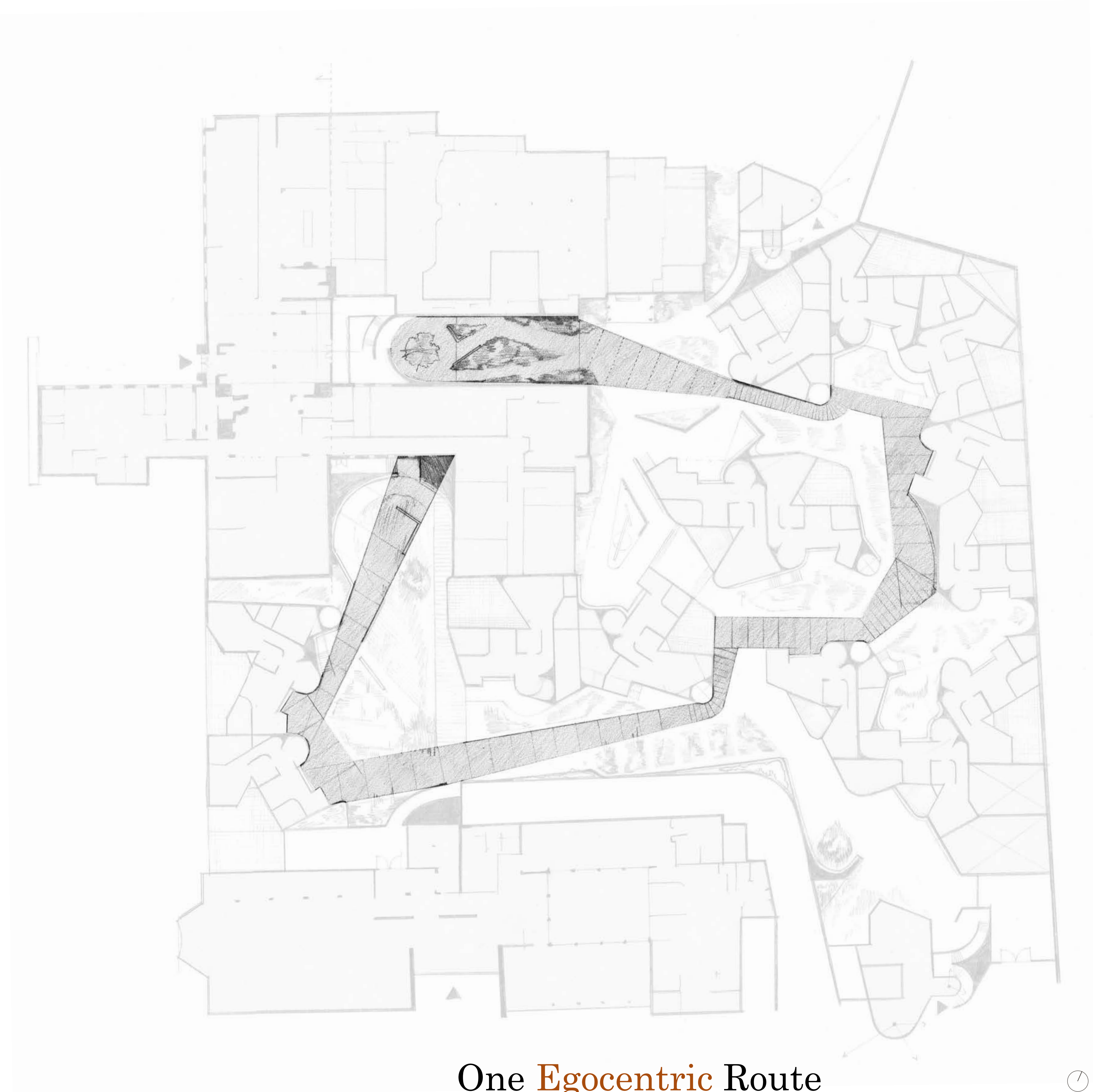

One **Egocentric** Route

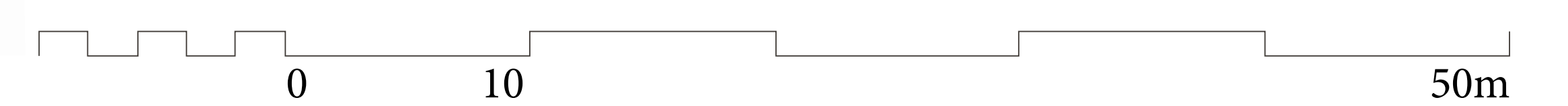



Early Development Process

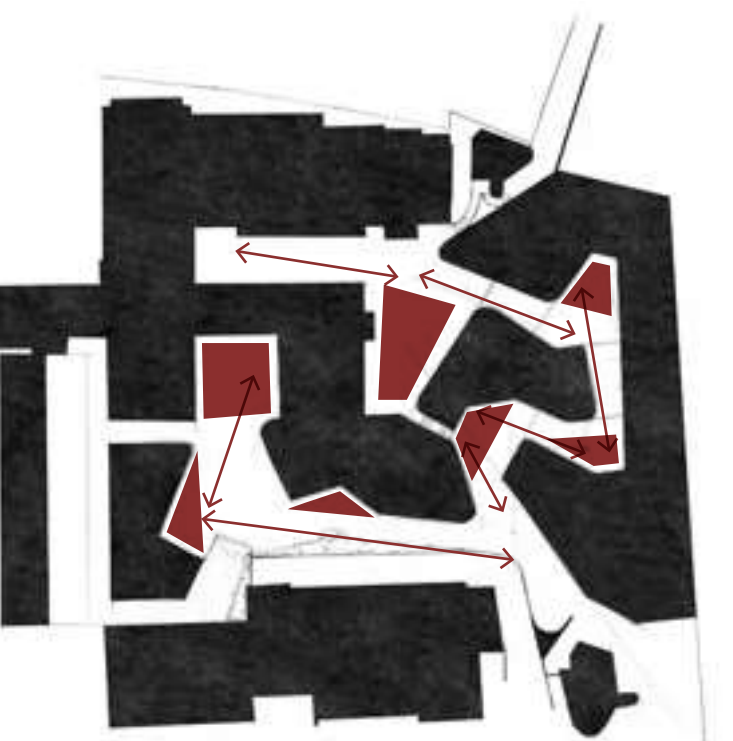



Egocentric Landscape Strategy

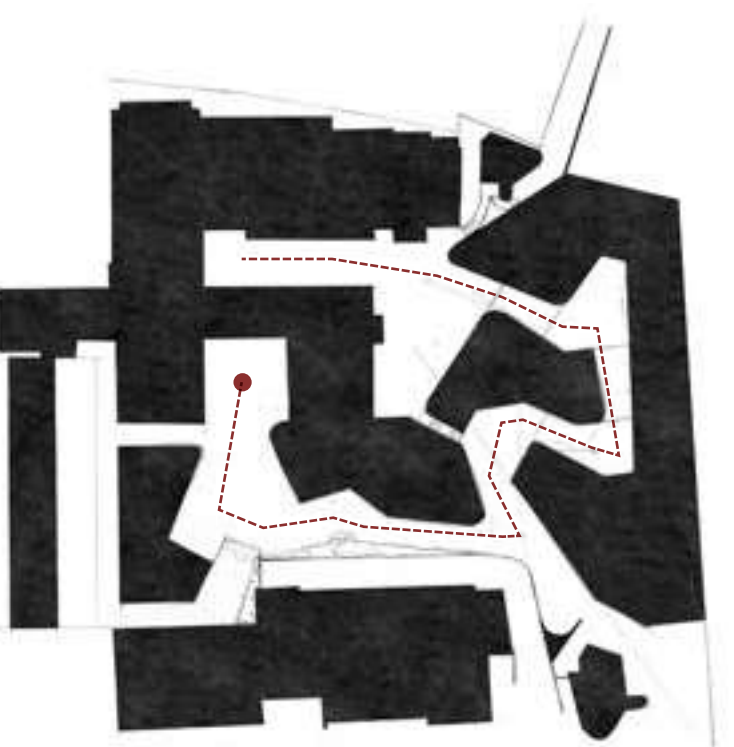

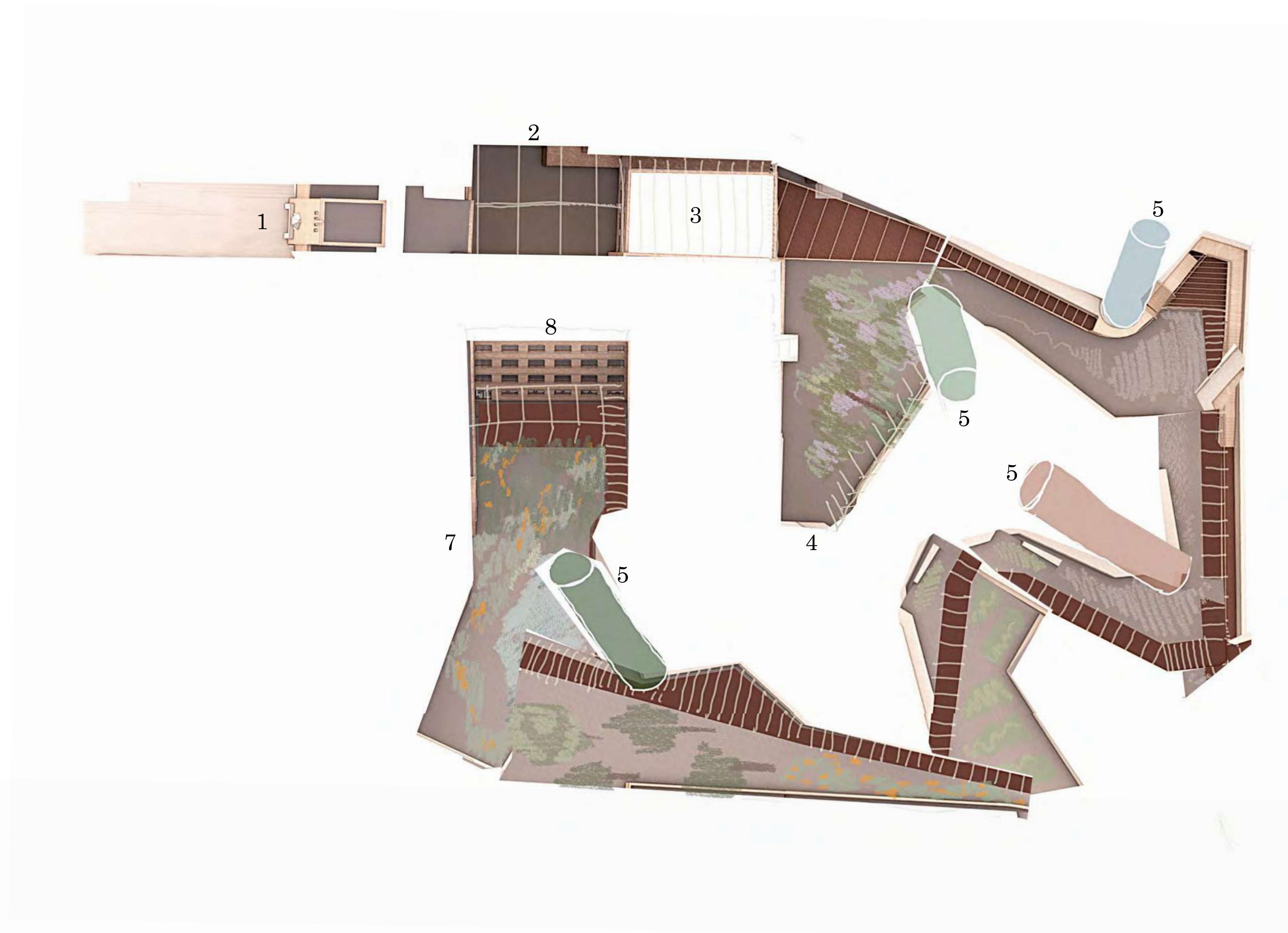

Unravelling the **Egocentric** Route

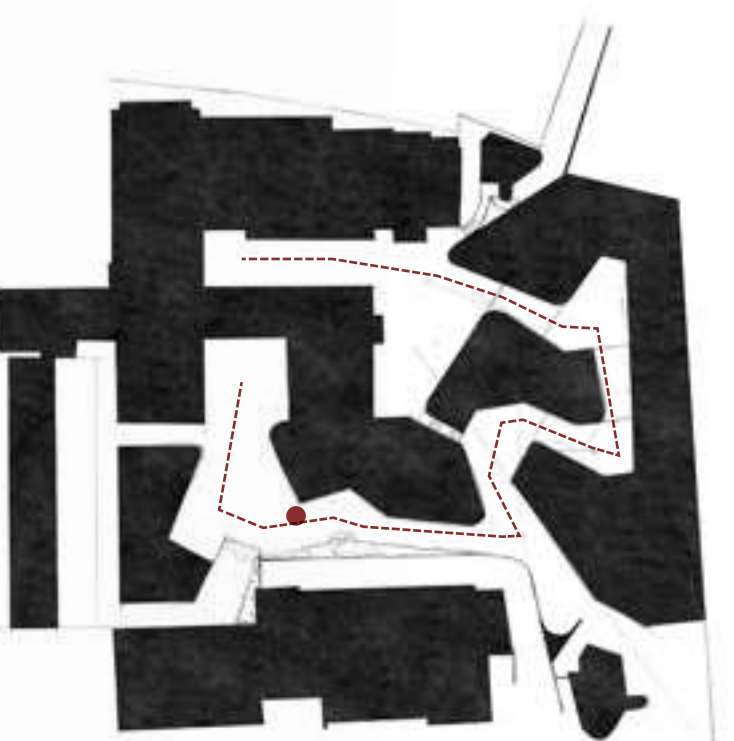

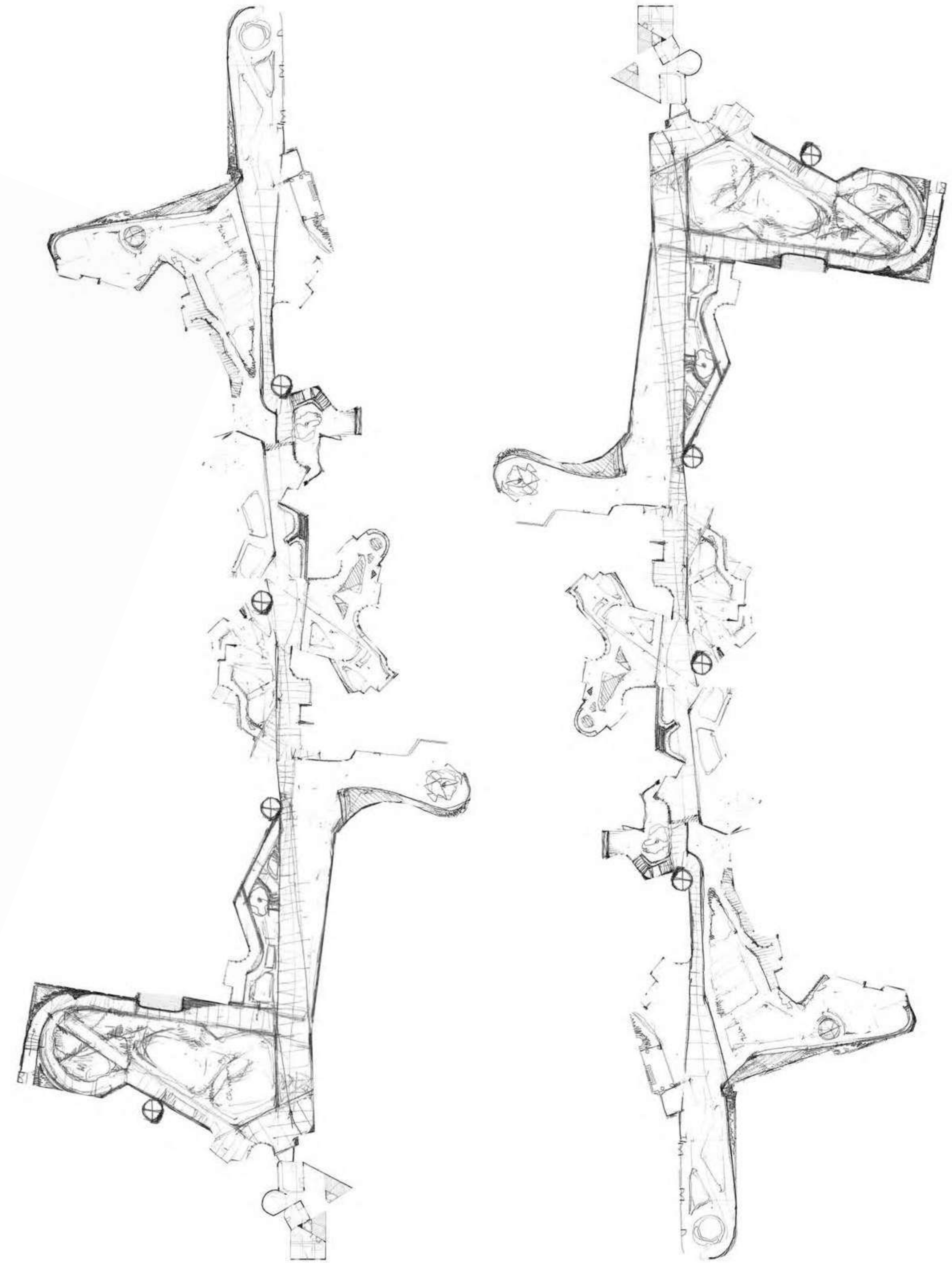

Shifting Between Route and Masterplan

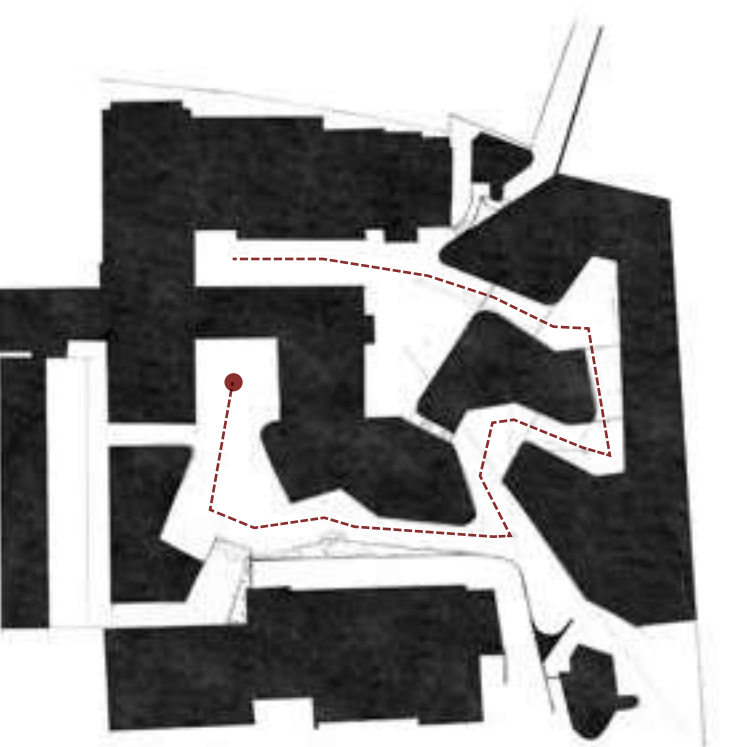

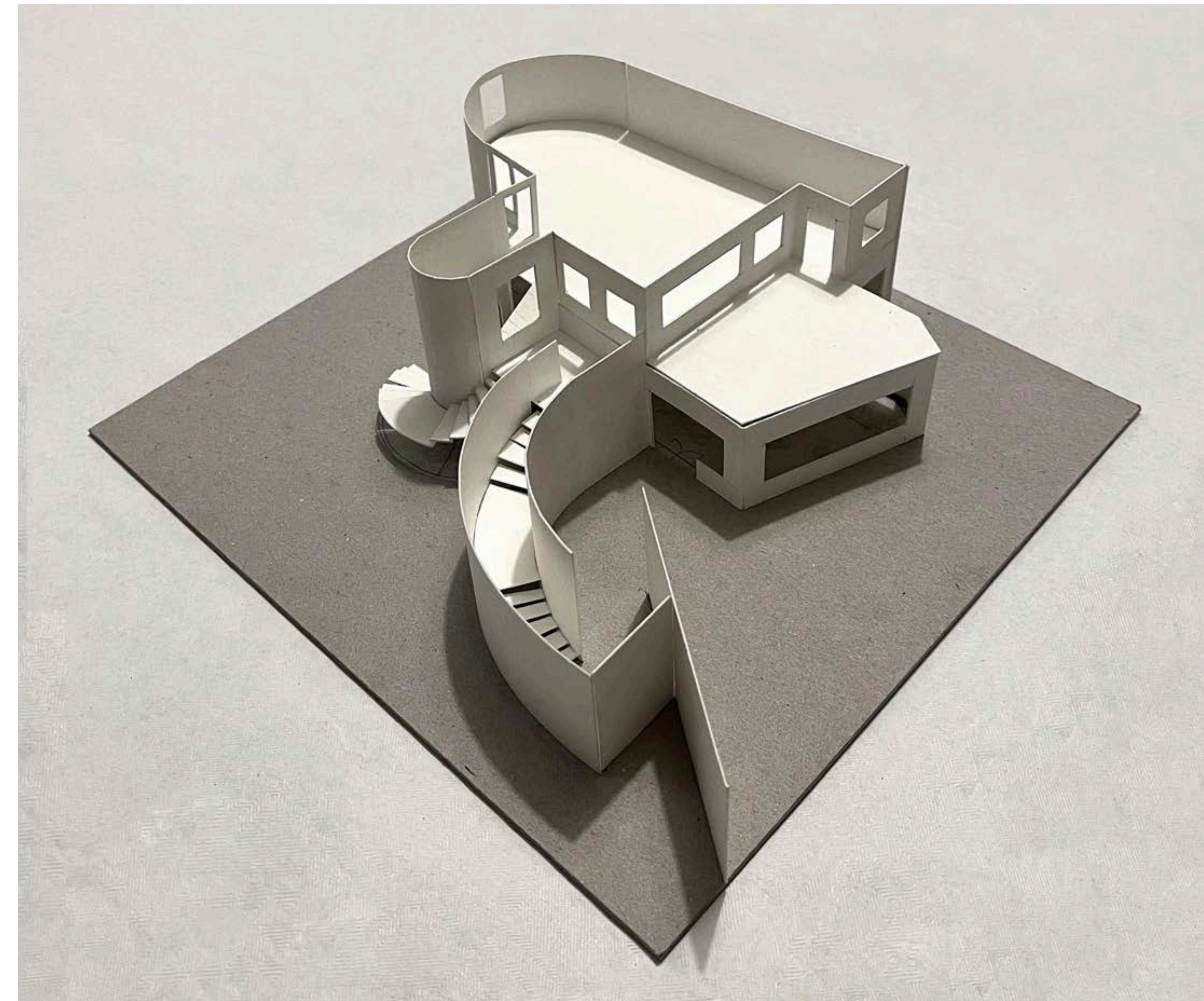
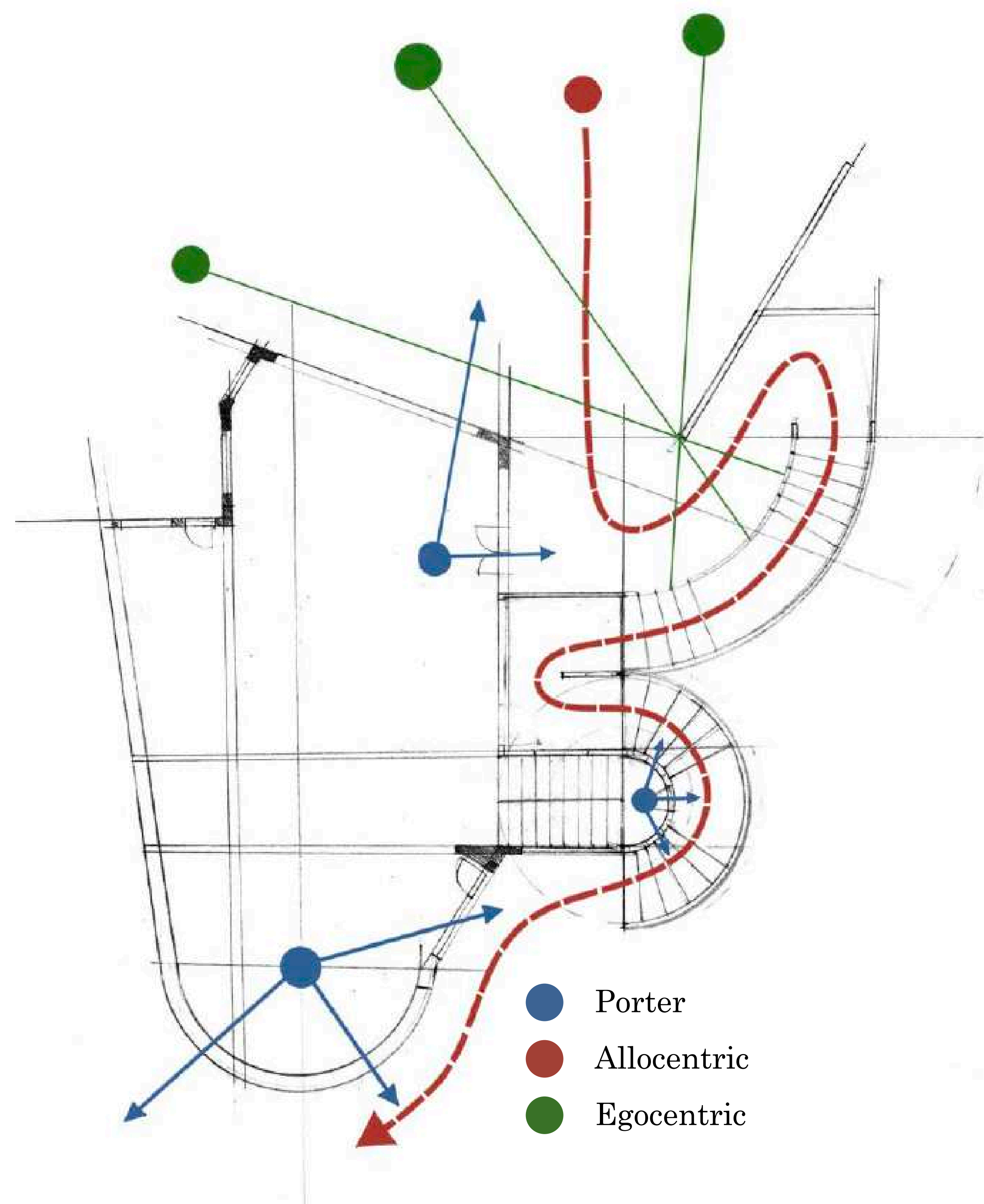

Allocentric Porters Lodges

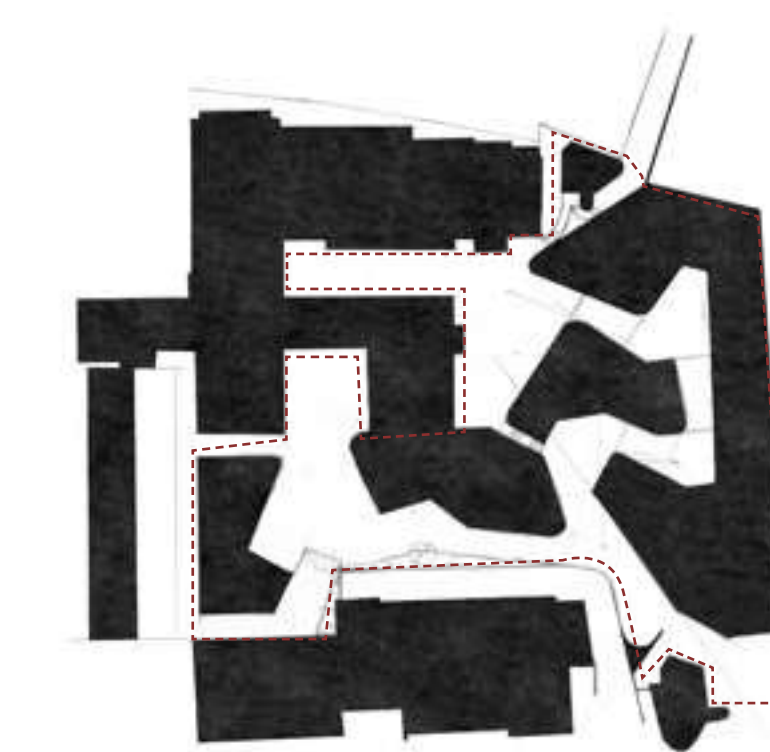

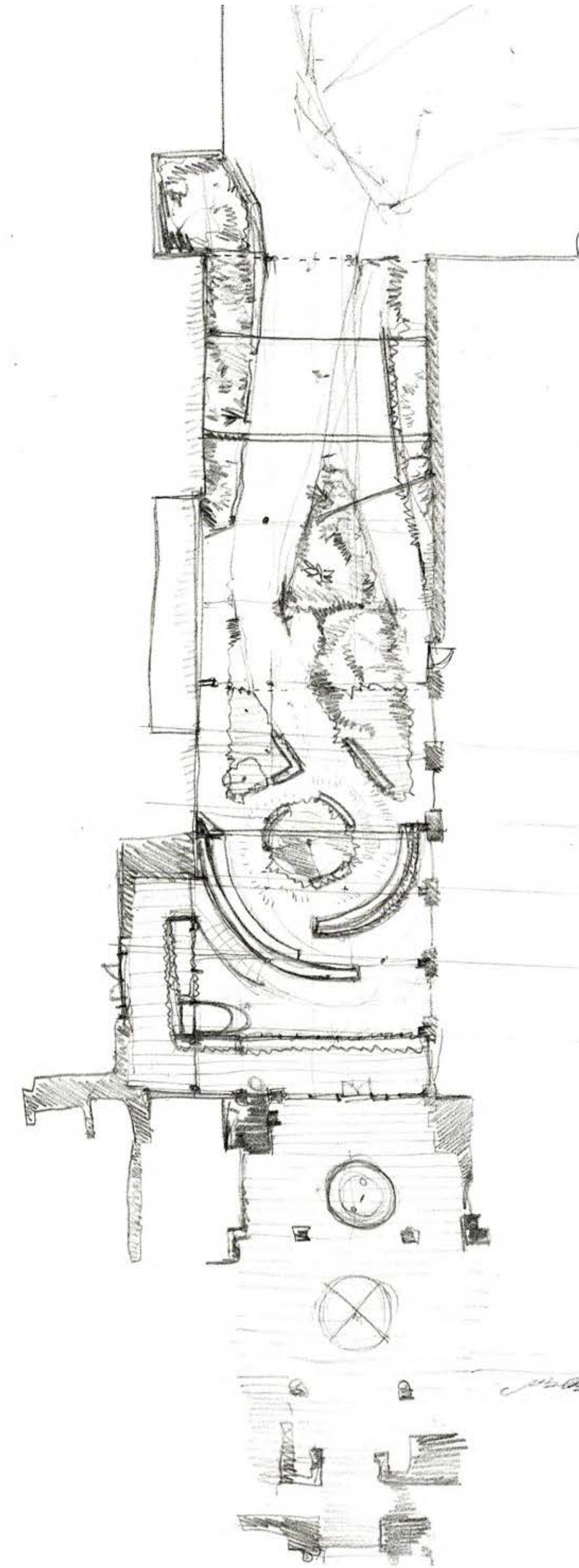

Allocentric Landscape



A POROUS URBAN QUARTER
SUPPORTING INDEPENDENT LIFE



Porous Urban Quarter



The **Egocentric** Masterplan

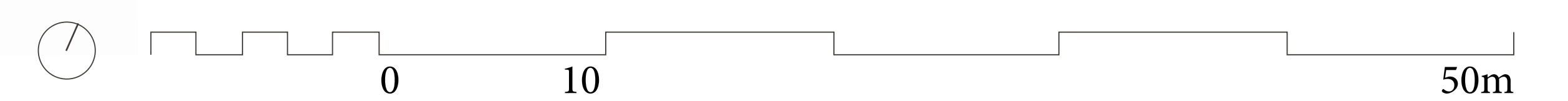

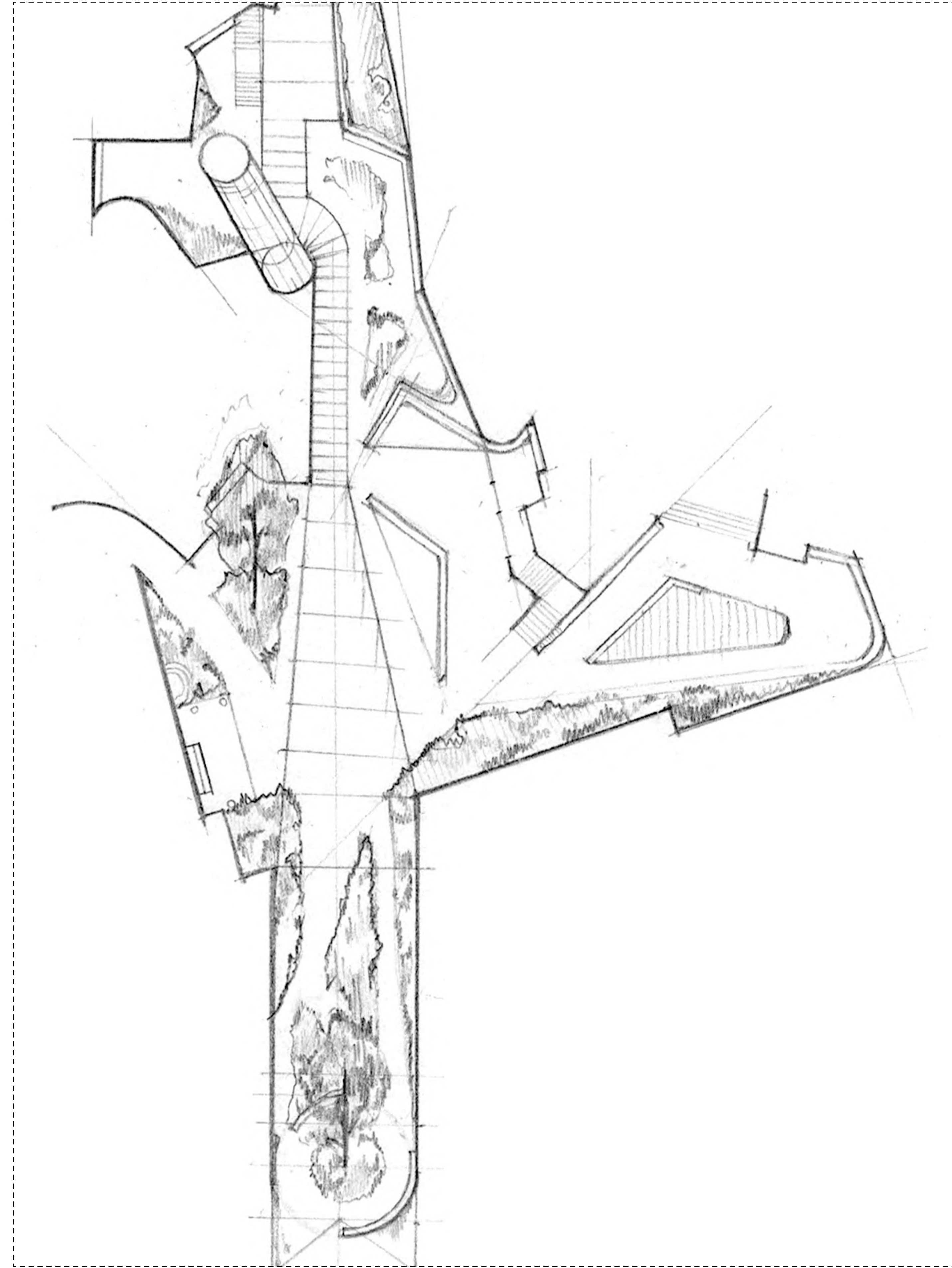
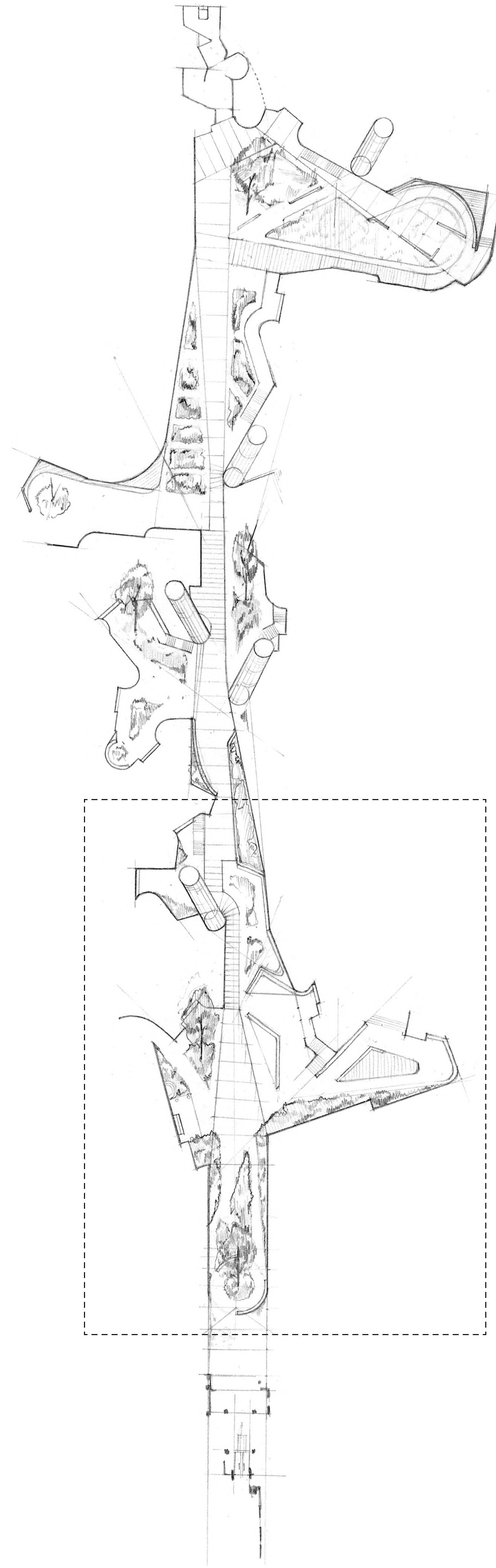

The **Egocentric** Route



A Place To Live
 ‘People with a today and a tomorrow, not just a yesterday’

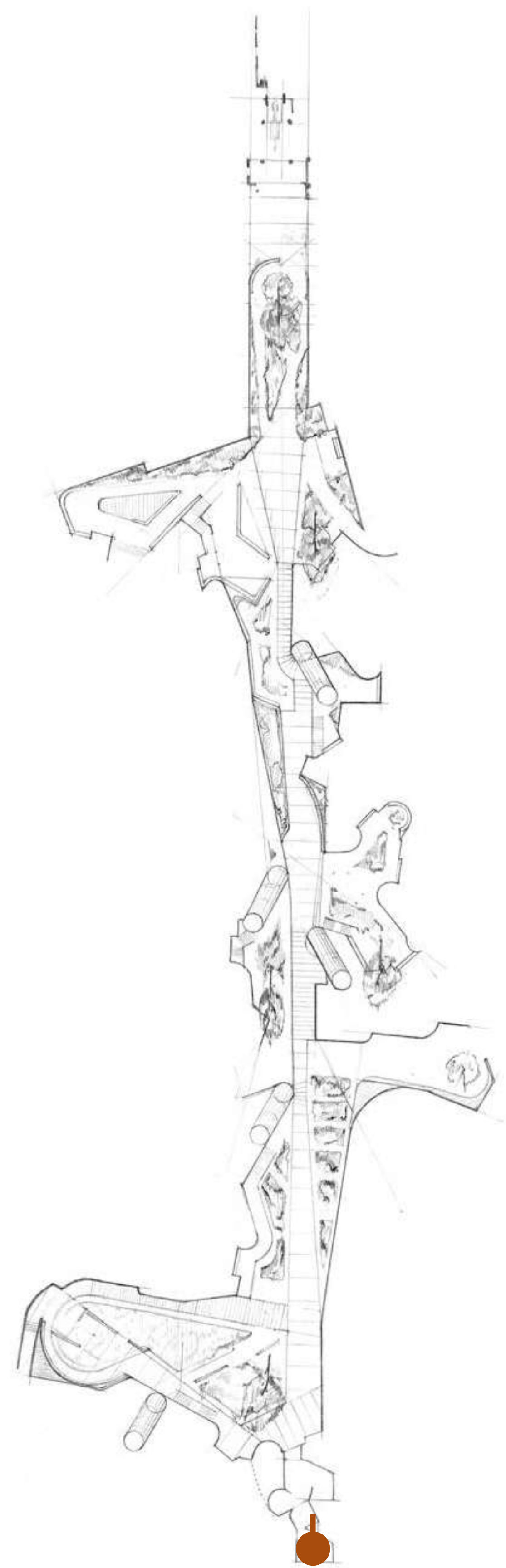

Waking Up

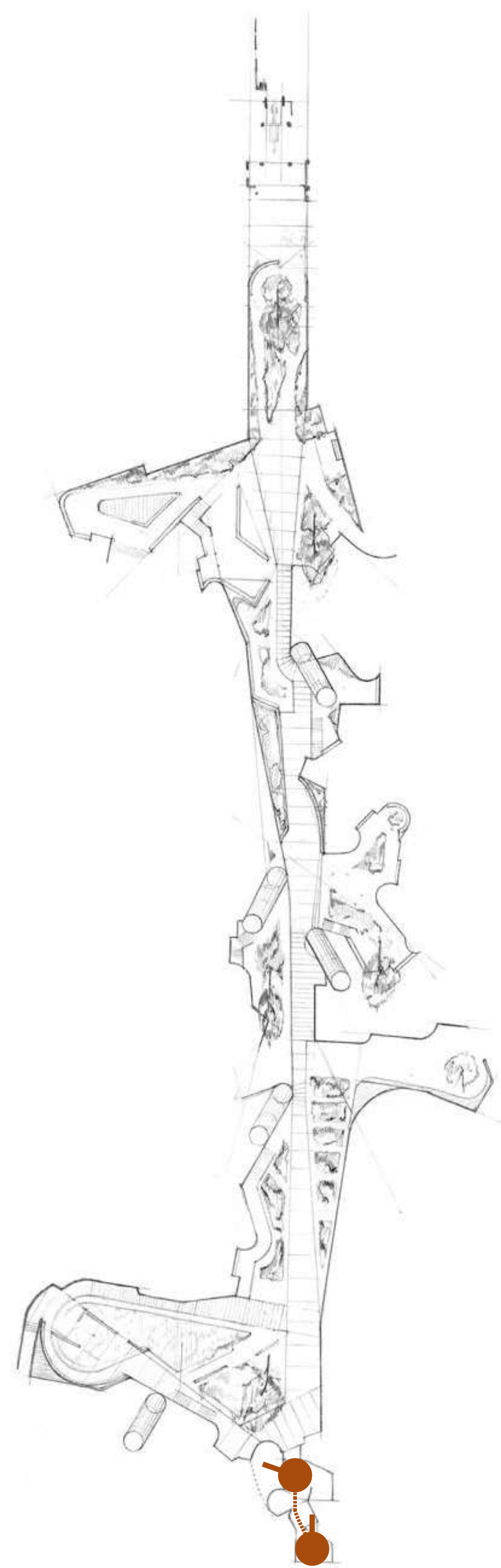

Looking Out

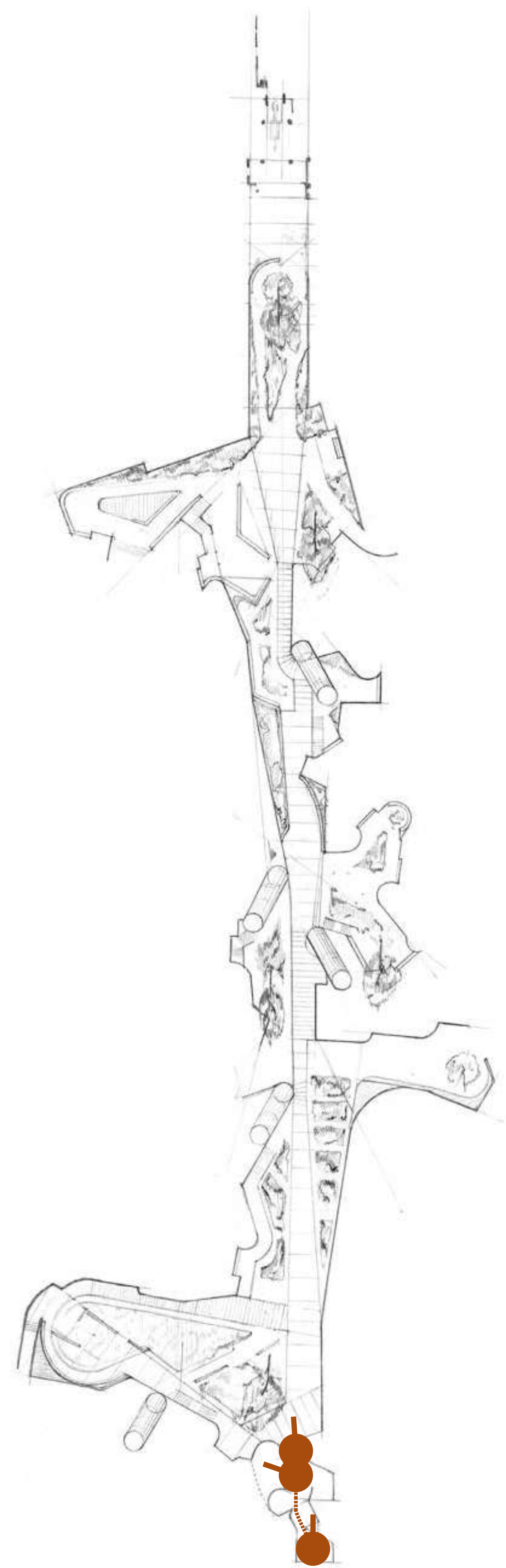

Leaving Home

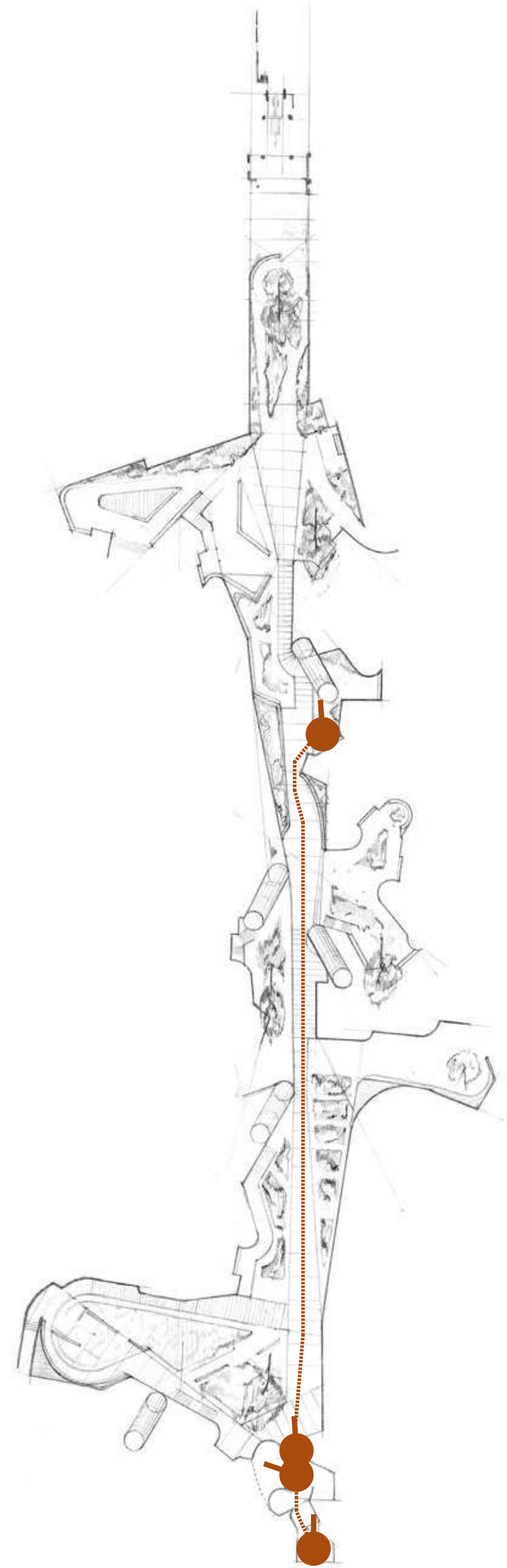

Unique Yards

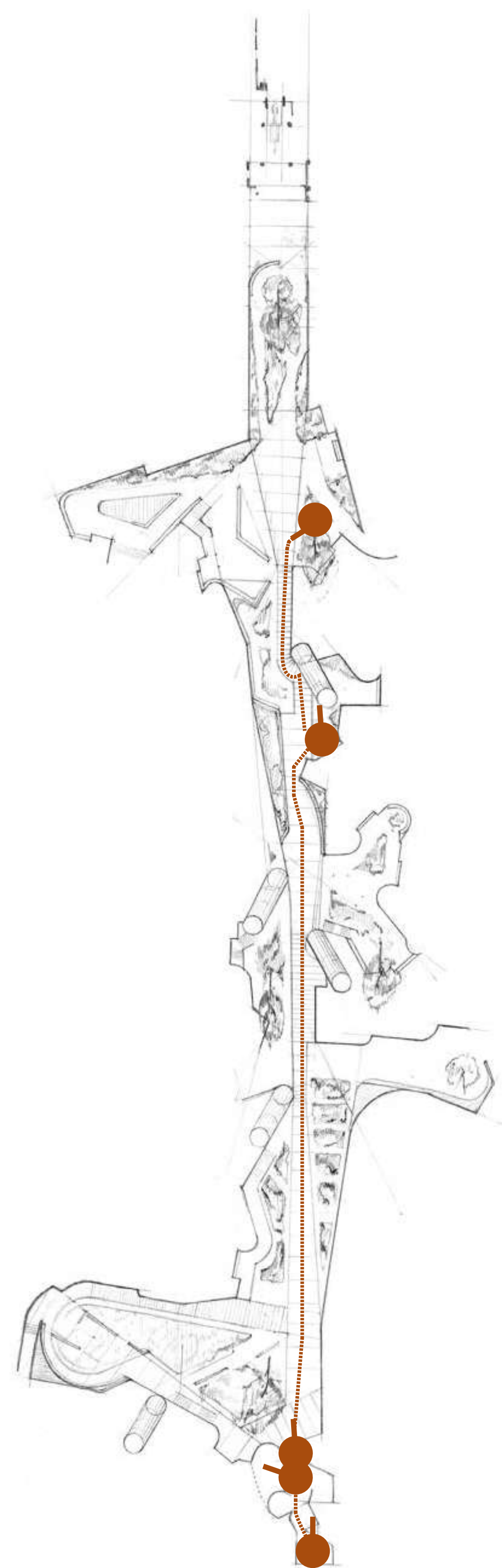

An Urban Oasis for all of Crouch End



Allocentric Thresholds



A Porous Urban Quarter

THESIS RESPONSE:
EGOCENTRIC ANALYSIS OF THE FINAL SCHEME



01 Input



02 Video Stills

03 Photogrammetry

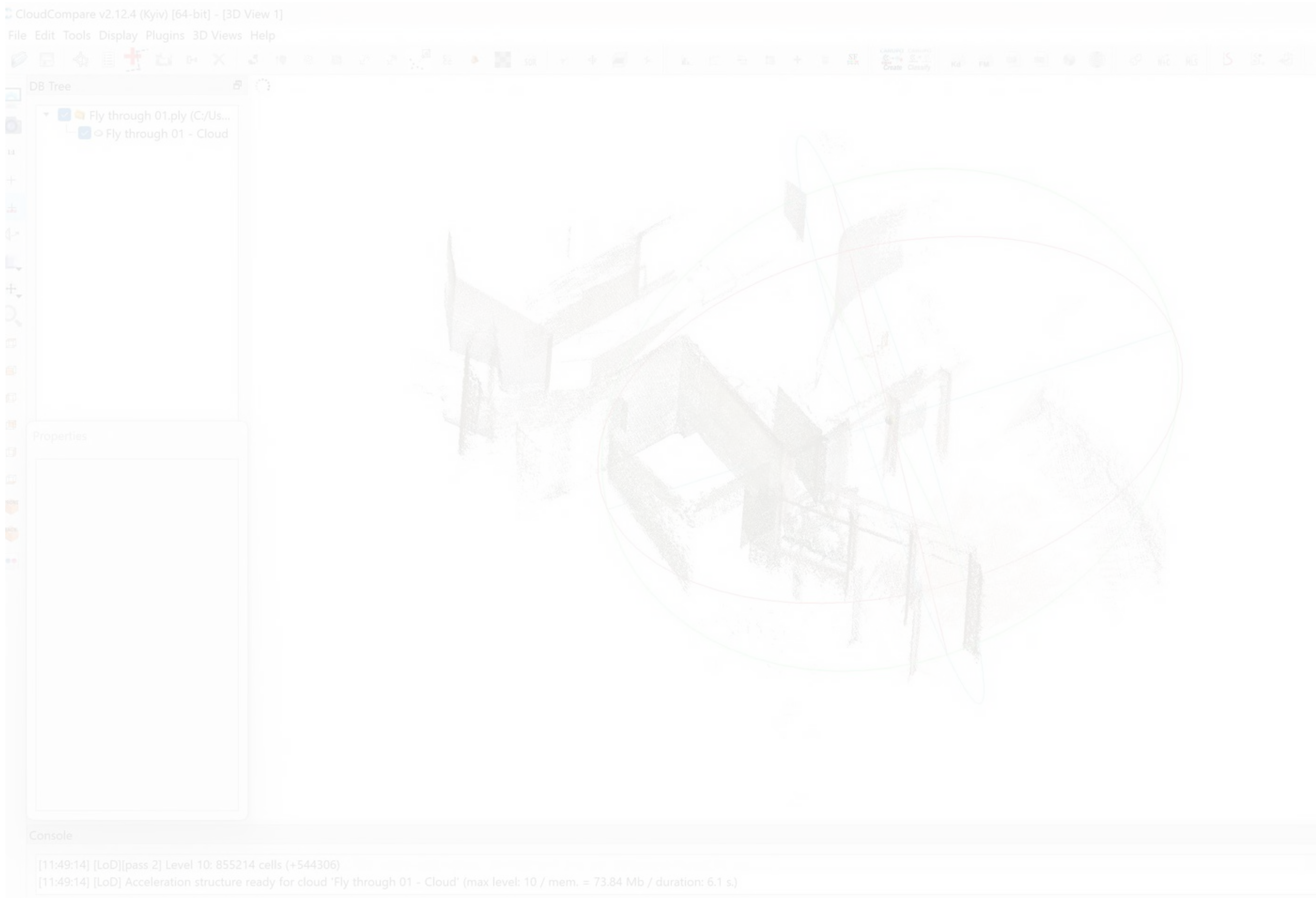

04 Point Cloud

Egocentric Point Cloud Mapping Methodology

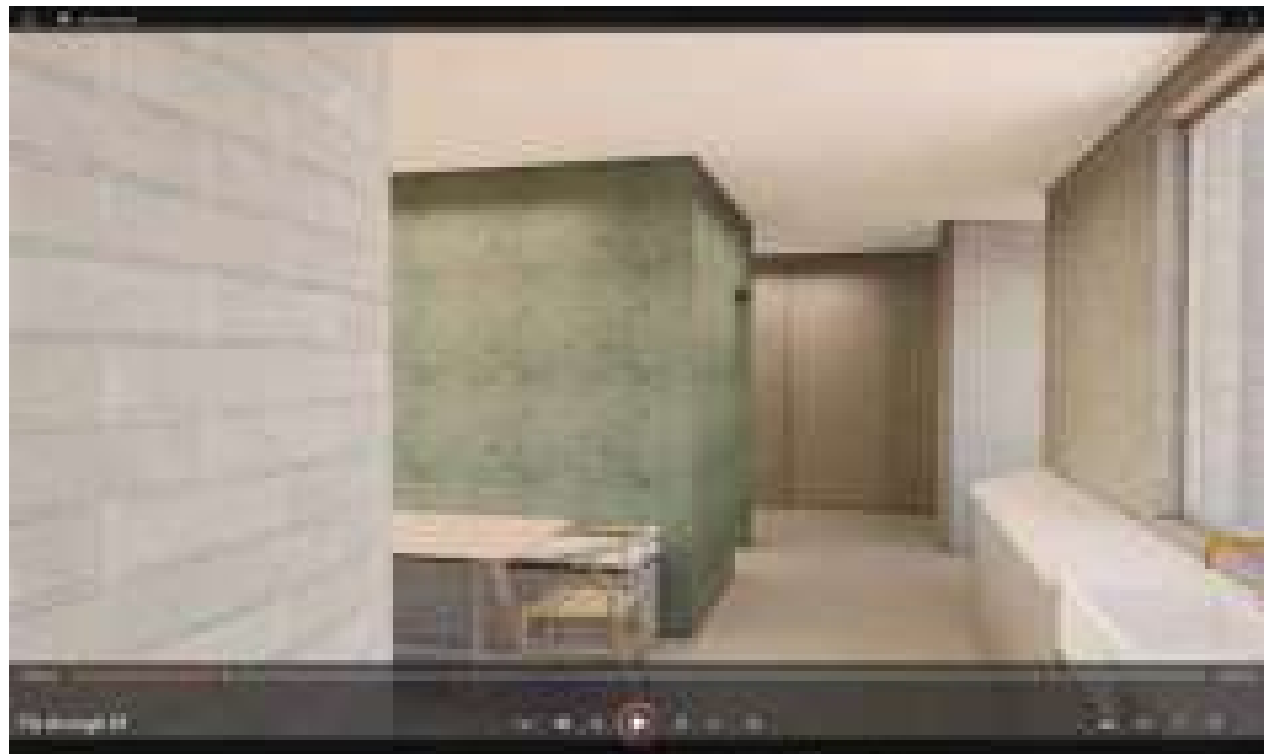

01 Input

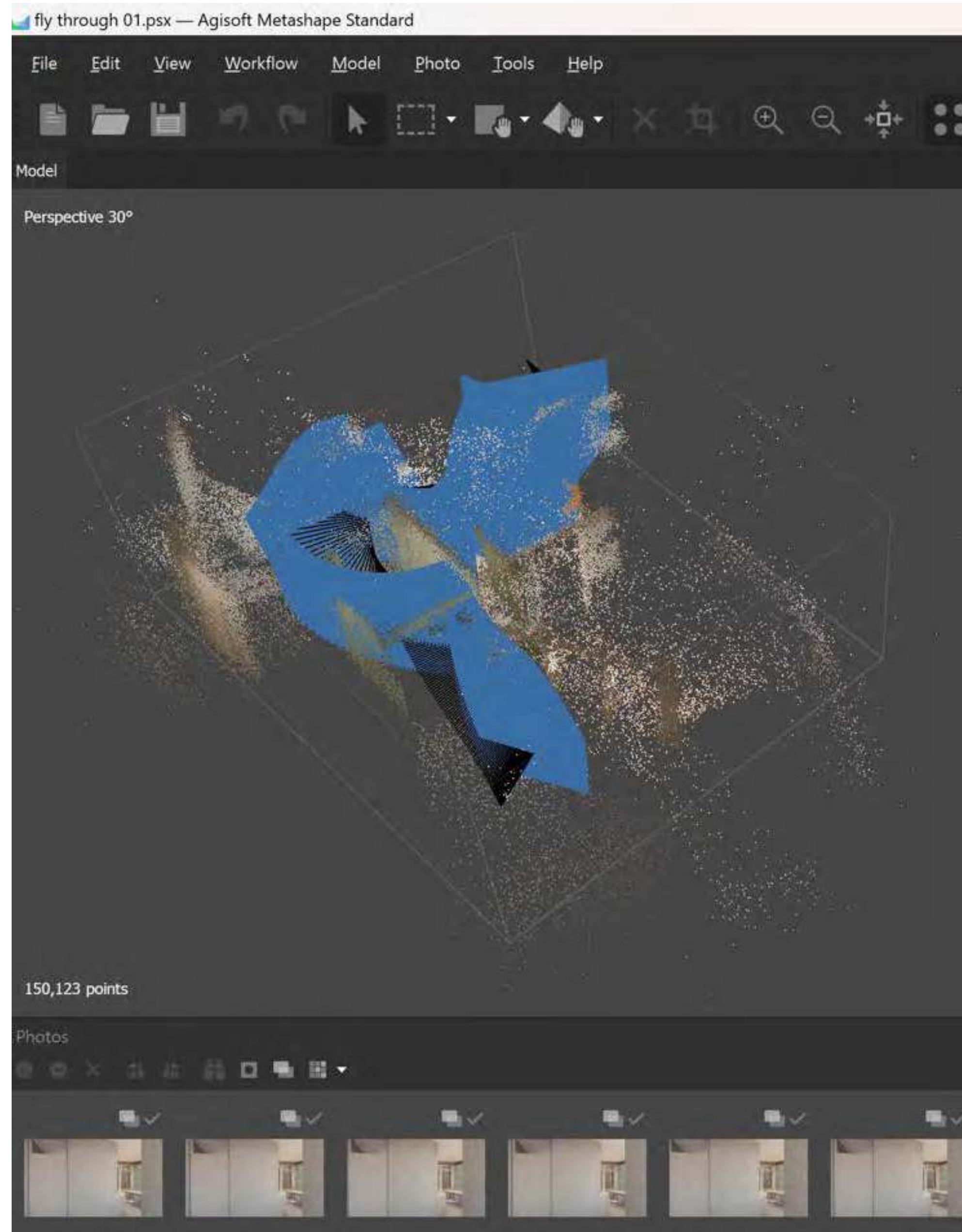

02 Video Stills

03 Photogrammetry

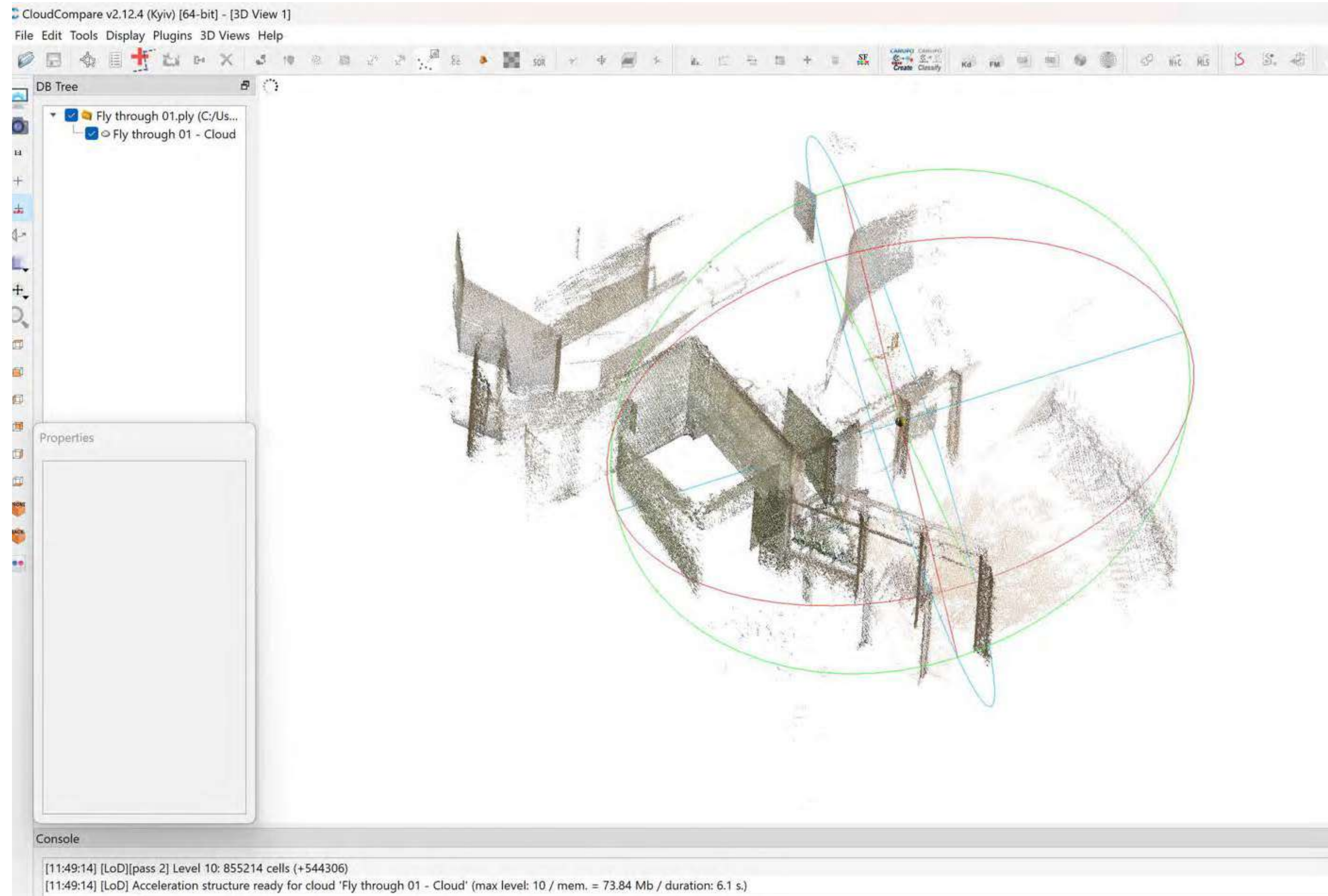

04 Point Cloud

Egocentric Point Cloud Mapping Methodology

House Proposed

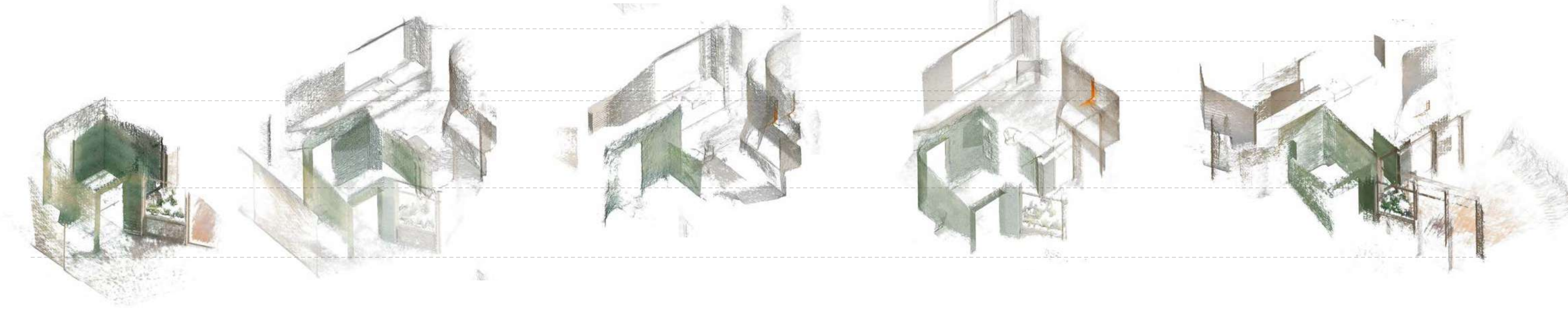

House Study

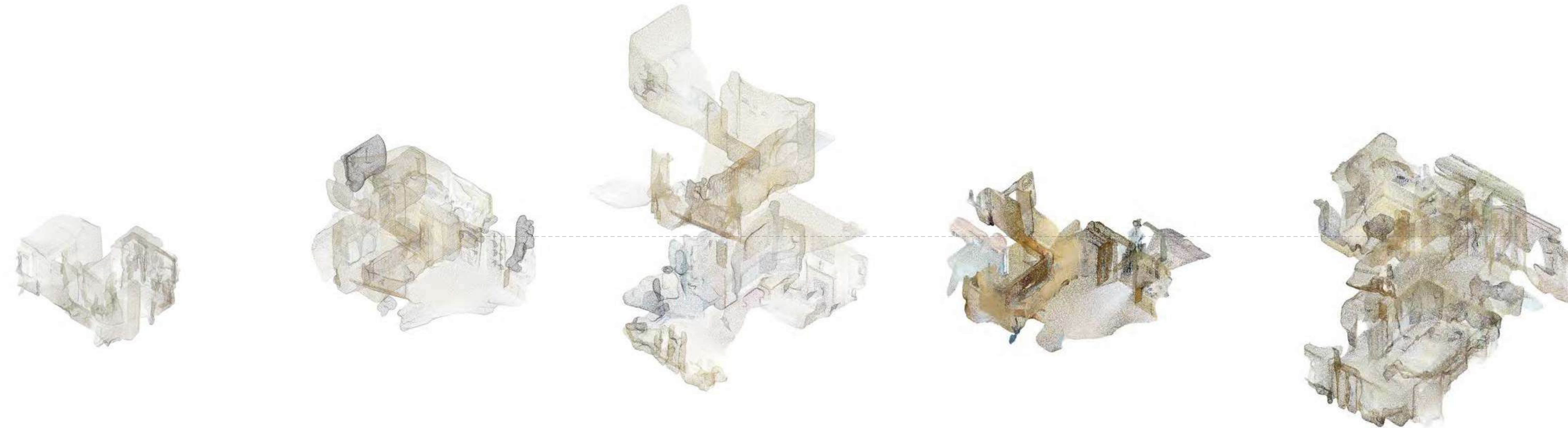

Bedroom to Bathroom

Bedroom to Kitchen

Lounge to Bedroom

Leaving Home

Coming Home



Successful Egocentric
Design Principles

The **Egocentric** Interior

House Proposed

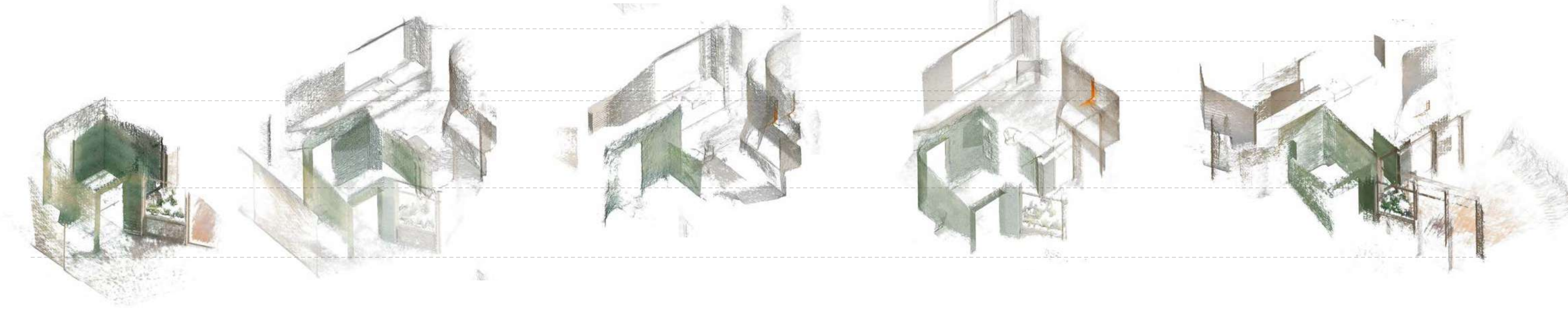

House Study



Bedroom to Bathroom

Bedroom to Kitchen

Lounge to Bedroom

Leaving Home

Coming Home

Successful Egocentric
Design Principles

Route Based

House Proposed

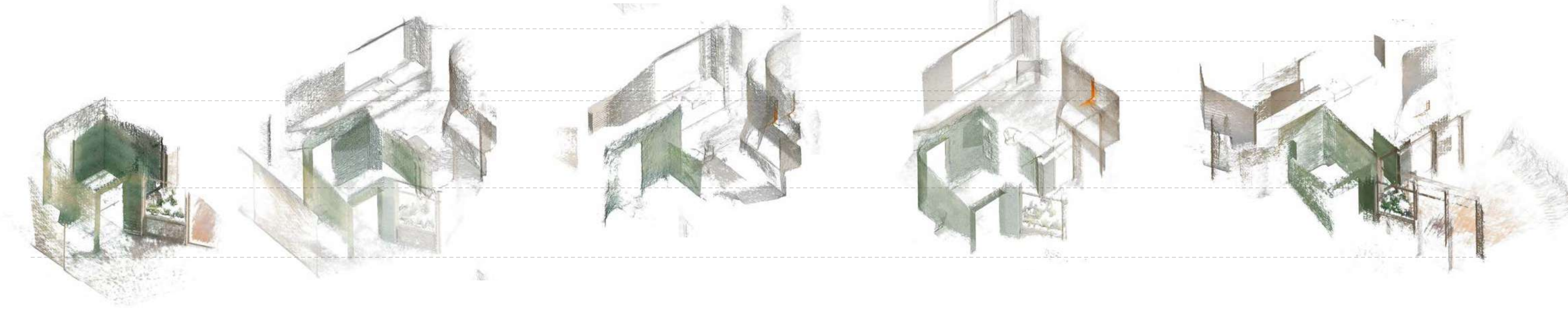

House Study



Bedroom to Bathroom

Bedroom to Kitchen

Lounge to Bedroom

Leaving Home

Coming Home

Successful Egocentric
Design Principles

Legible Materiality

House Proposed

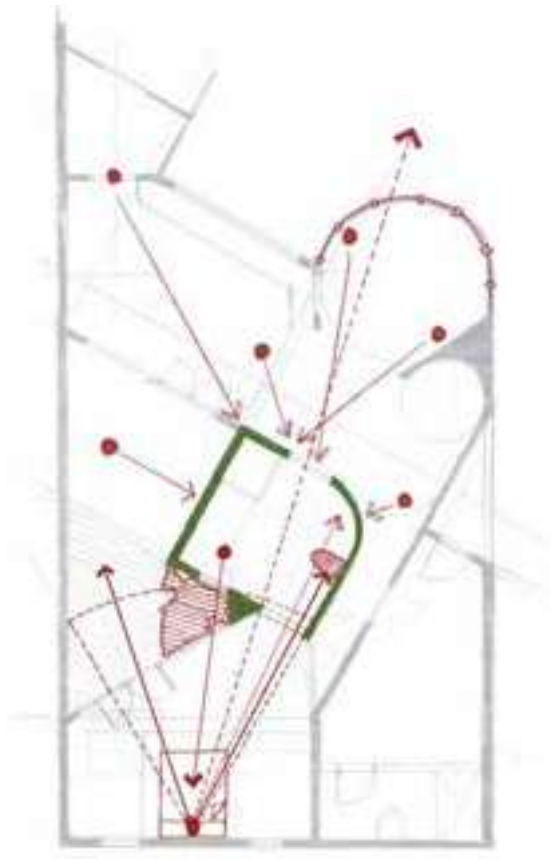
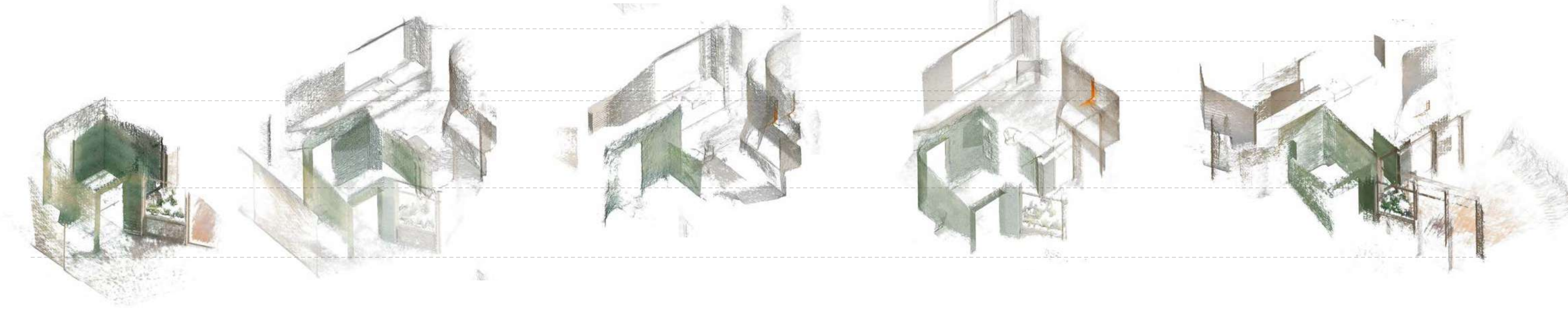

House Study



Bedroom to Bathroom

Bedroom to Kitchen

Lounge to Bedroom

Leaving Home

Coming Home

Successful Egocentric
Design Principles

Visual Access

House Proposed

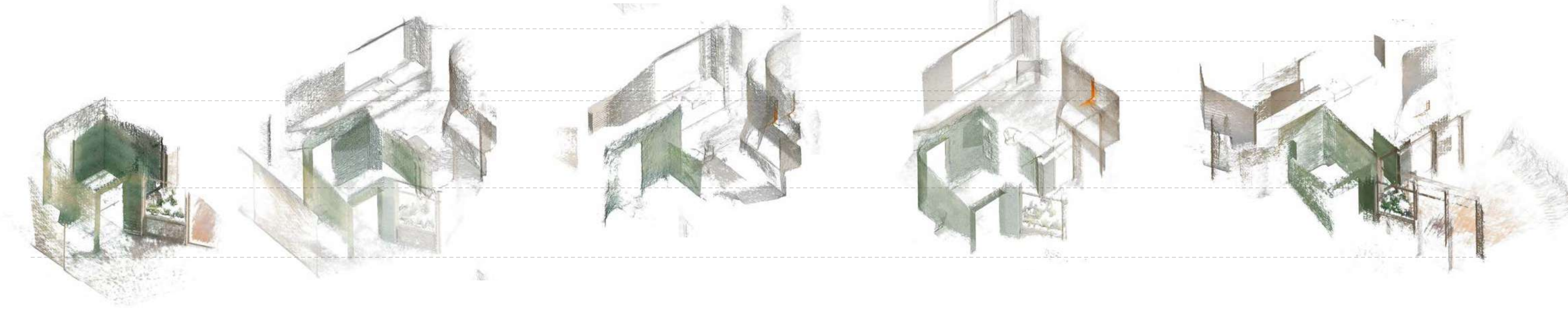

House Study

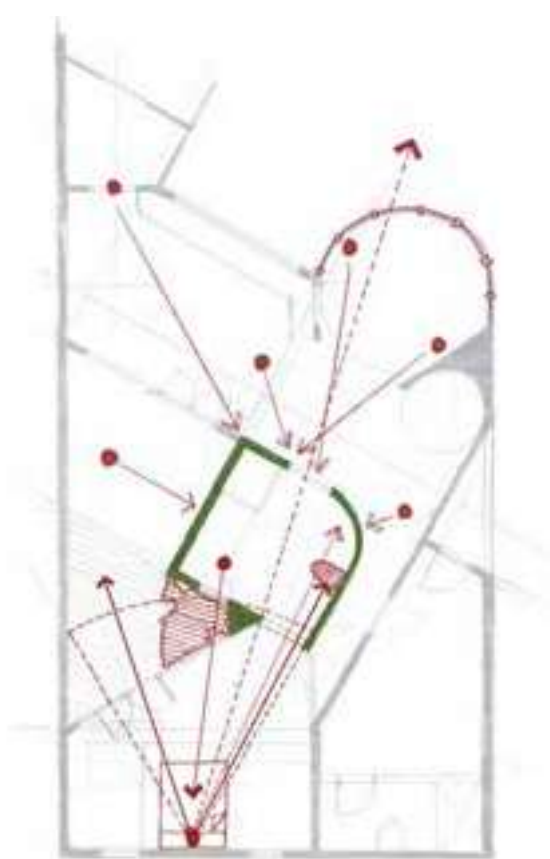
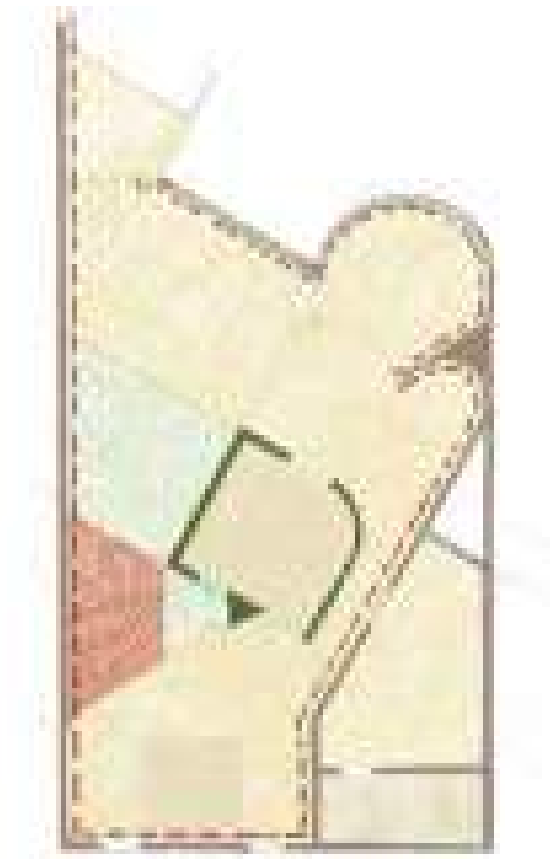
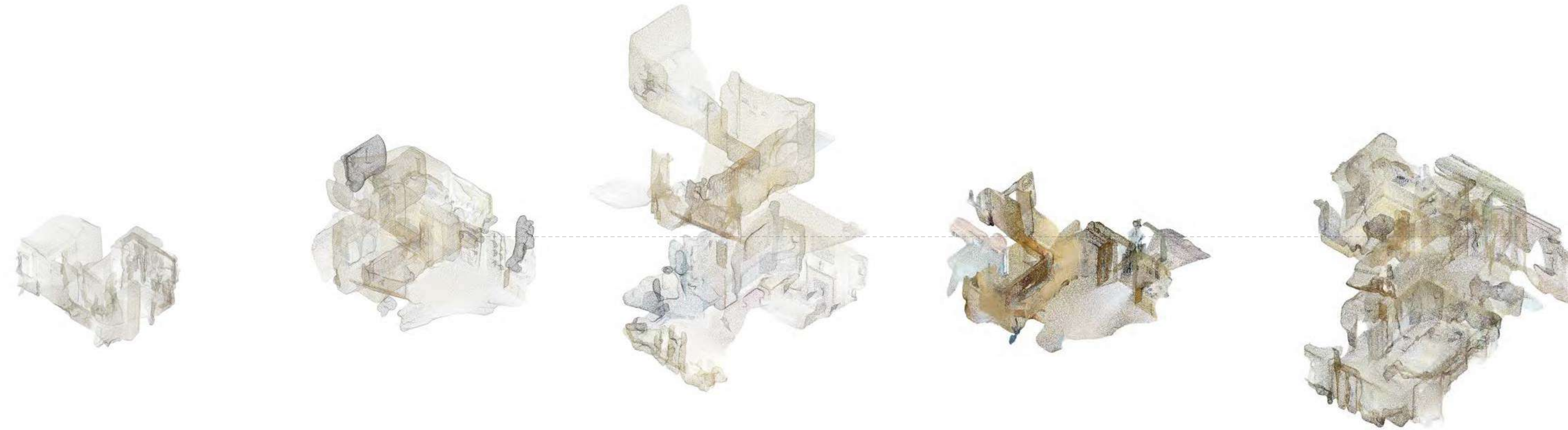

Bedroom to Bathroom

Bedroom to Kitchen

Lounge to Bedroom

Leaving Home

Coming Home

Successful Egocentric
Design Principles

Successful **Egocentric** Design Principles

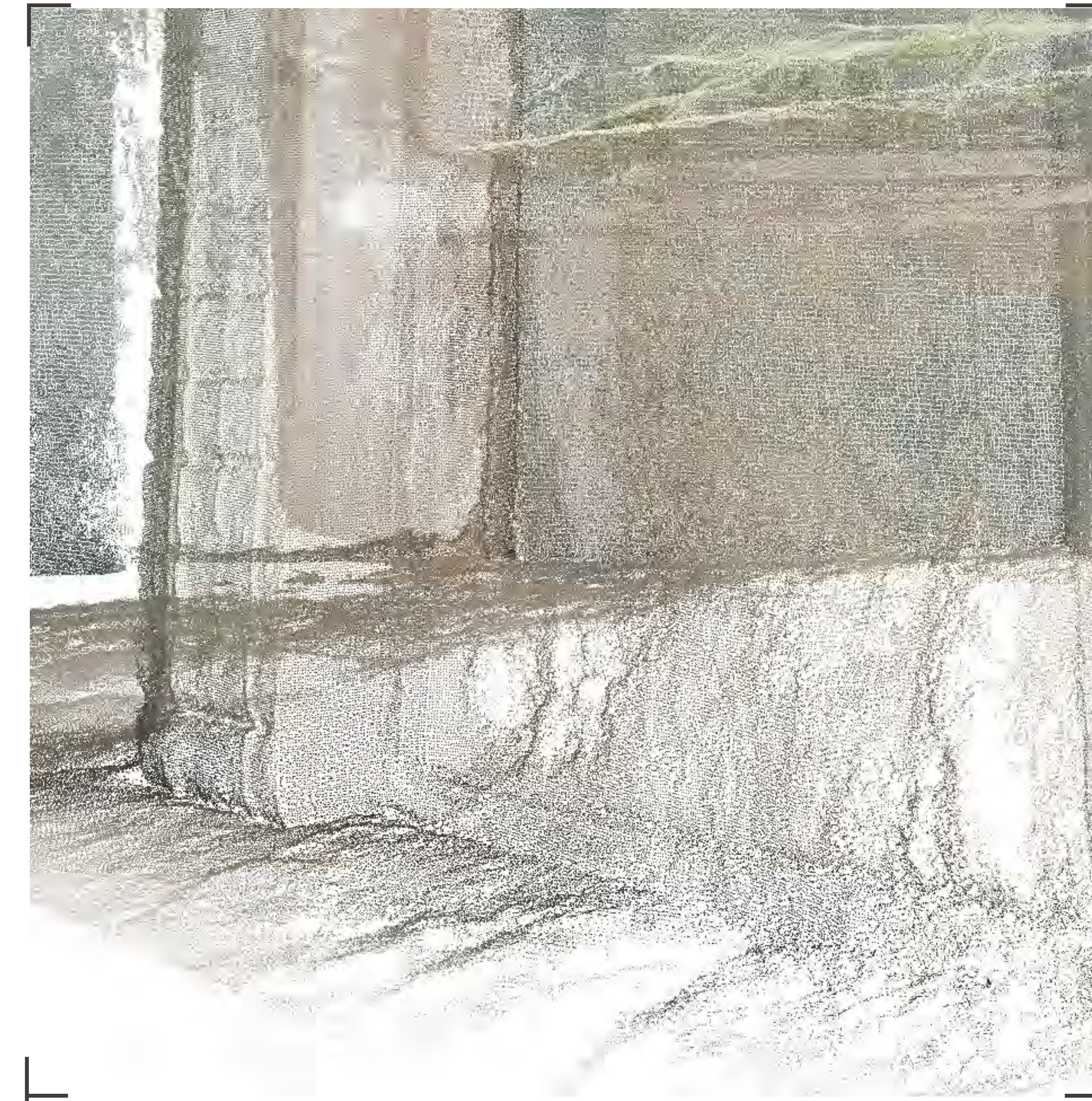

Egocentric Analysis of Unbuilt Space

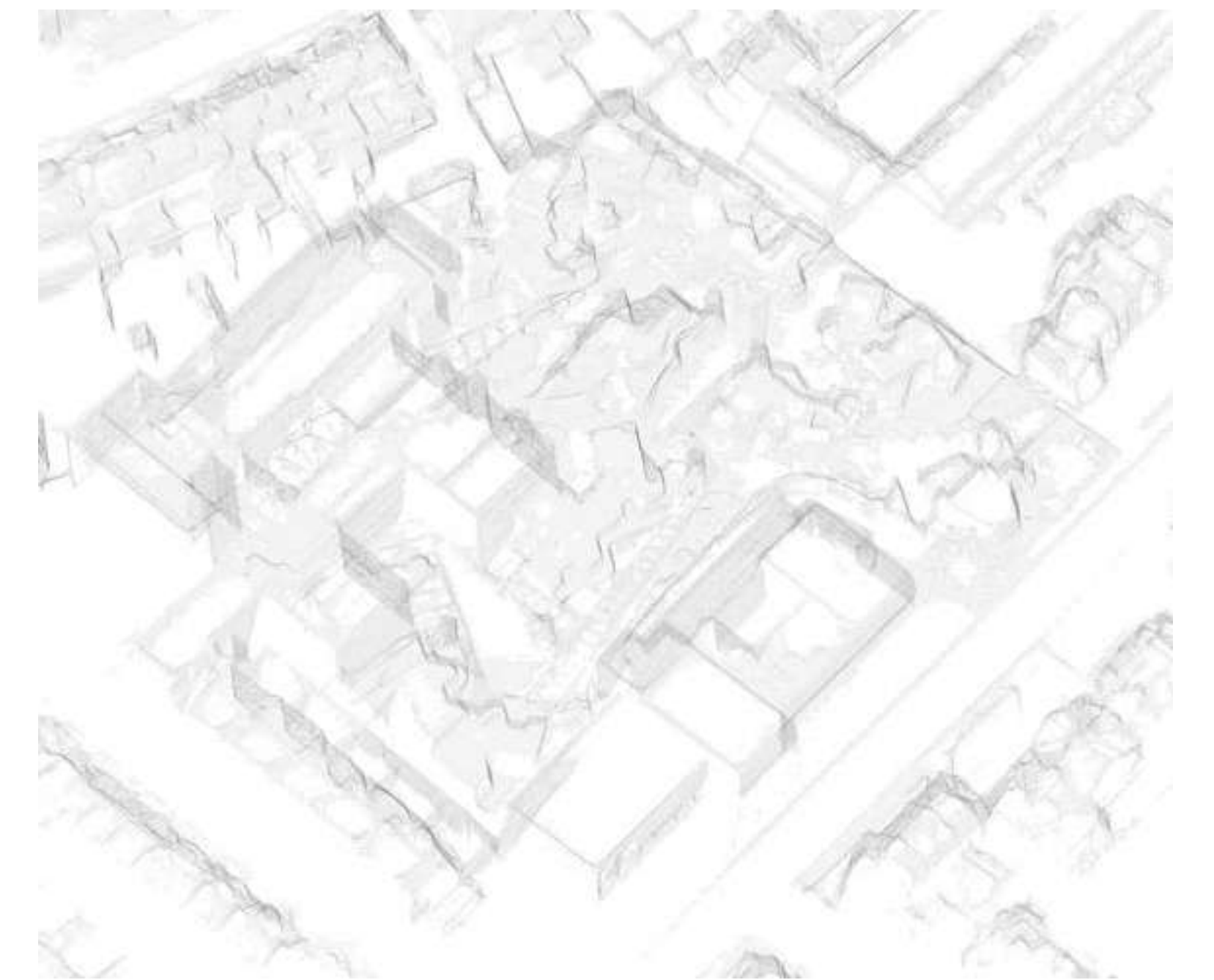

An **Egocentric** Masterplan
An Urban Oasis for all of Crouch End